

THE
RICHARDSON
DESIGN
PARTNERSHIP,
L.L.C.
610 South 600 East
Salt Lake City, Utah 84102
P: 801.355.6886
F: 801.355.6880

THIS DRAWING AND ALL INFORMATION CONTAINED HEREIN IS THE PROPERTY OF THE RICHARDSON DESIGN PARTNERSHIP, L.L.C. ALL RIGHTS ARE RESERVED. NO PART OF THIS DRAWING IS TO BE REPRODUCED OR TRANSMITTED IN ANY FORM OR BY ANY MEANS, ELECTRONIC OR MECHANICAL, INCLUDING PHOTOCOPYING, RECORDING, OR BY ANY INFORMATION STORAGE AND RETRIEVAL SYSTEM, WITHOUT THE WRITTEN PERMISSION OF THE RICHARDSON DESIGN PARTNERSHIP, L.L.C.



CONSULTANT:

OWNER:

STARBUCKS

1699 WEST NORTH TEMPLE
SALT LAKE CITY, UT 84116

PROJECT:

ISSUE DATE	DESCRIPTION
	ENTITLEMENTS
REV. DATE	DESCRIPTION

VICINITY MAP

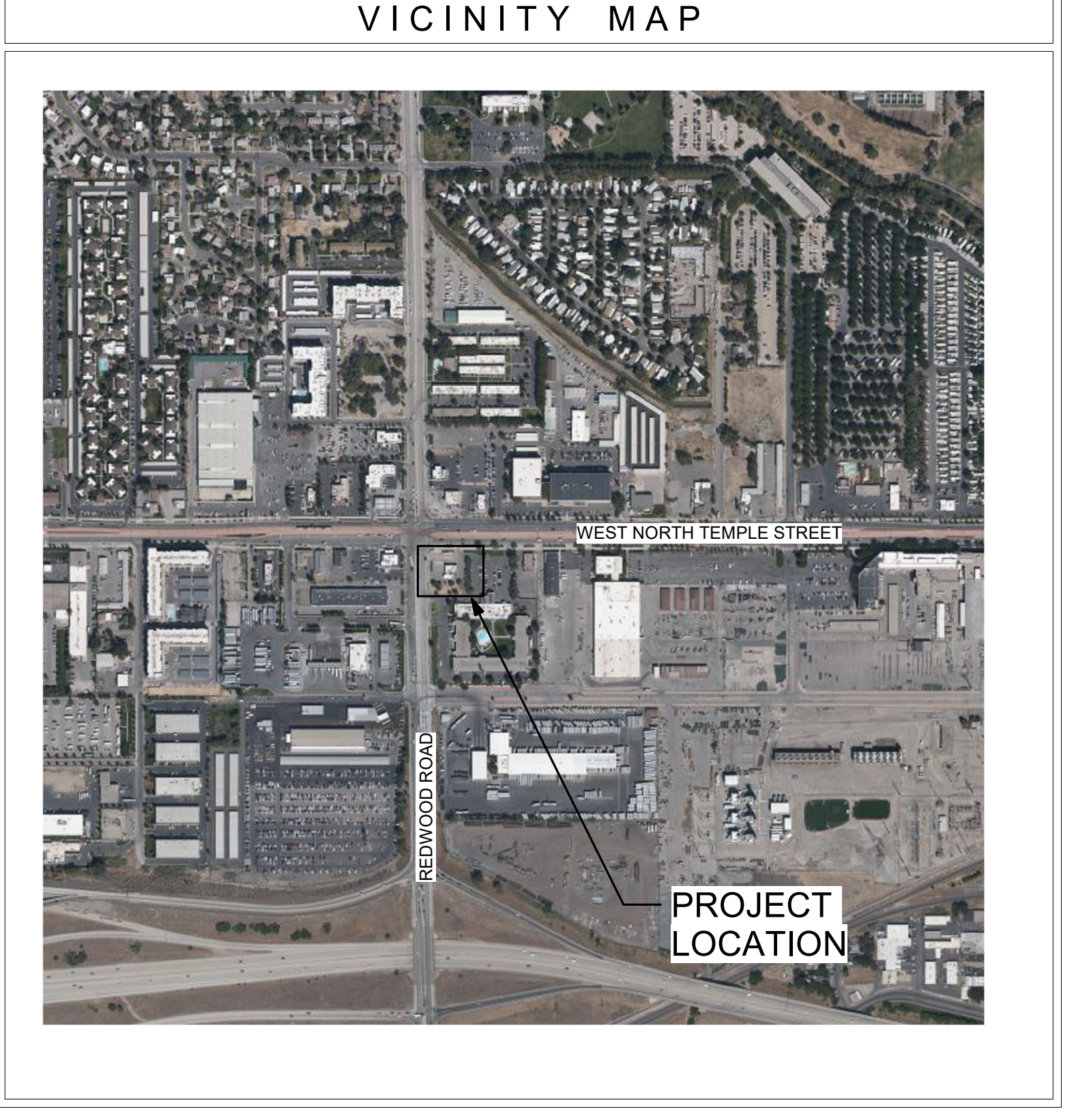

STARBUCKS

1699 WEST NORTH TEMPLE
SALT LAKE CITY, UT 84116

ENTITLEMENTS

COVER SHEET

PROJECT #: 2018
DRAWN BY: ADR
CHECKED BY: DCH
SHEET #

G001

SITE DATA

PROJECT DESCRIPTION: NEW SINGLE-STORY FREESTANDING BUILDING WITH DRIVE-THRU
 ZONING: TSA-MUEC-T
 TYPE OF USE: COFFEE SHOP
 TYPE OF OCCUPANCY: A-2
 TYPE OF CONSTRUCTION: V-B NON-SPRINKLERED
 FUTURE OCCUPANCY LOAD: RETAIL: -
 CAFE / SEATING: -
 BEVERAGE / PREP: -
 WORK AREA: -
 TOTAL OCCUPANCY: -

EXITS PROVIDED: 3 EXITS
 TOTAL SQUARE FOOTAGE: 2,817 S.F.
 SITE AREA: 26,662 S.F.
 BUILDING HEIGHT: 23'-0"
 STORIES: 1 STORY
 CLIMATE ZONE: 5
 REQUIRED PARKING: 7 MAXIMUM
 3 MINIMUM
 TOTAL NUMBER OF PARKING STALLS PROVIDED: 23
 TOTAL NUMBER OF ADA PARKING STALLS: 1
 REQUIRED LANDSCAPING AREA: 10% - 2,666 SQ. FT.
 PROVIDED LANDSCAPING AREA: 25% - 6,664 SQ. FT.
 REQUIRED FIRE RESISTANCE ON EXTERIOR WALLS: 0 HOURS
 REQUIRED OPENING PROTECTION: UNPROTECTED, NONSPRINKLERED (IBC TABLE 705.8)
 FIRE RESISTIVE CONSTRUCTION REQUIREMENTS: 0 HOURS (ALL WALLS & ROOF)



1 ARCHITECTURAL SITE PLAN
 SCALE: 1" = 10'-0"

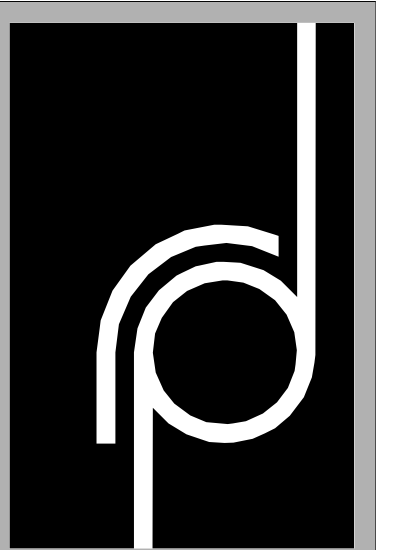

THE RICHARDSON DESIGN PARTNERSHIP, L.L.C.
 510 South 600 East
 Salt Lake City, Utah 84102
 P: 801.355.6886
 F: 801.355.6880

CONSULTANT:

OWNER:

STARBUCKS
 1699 WEST NORTH TEMPLE
 SALT LAKE CITY, UT 84116
 PROJECT:

ISSUE DATE	DESCRIPTION

REV. DATE	DESCRIPTION

ENTITLEMENTS
 OVERALL ARCHITECTURAL SITE PLAN
 AS101
 PROJECT #: 2018
 DRAWN BY: ADR
 CHECKED BY: DCH
 SHEET #

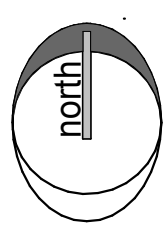

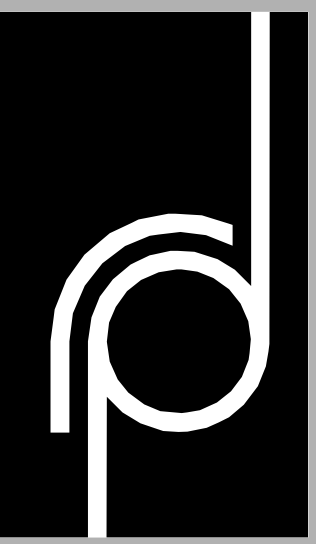

THE
RICHARDSON
DESIGN
PARTNERSHIP,
L.L.C.
610 South 600 East
Salt Lake City, Utah 84102
P: 801.355.6886
F: 801.355.6880

THESE PLANS, SPECIFICATIONS, AND SCHEDULES HAVE BEEN PREPARED BY ARCHITECTS REGISTERED IN THE STATE OF UTAH. THESE PLANS, SPECIFICATIONS, AND SCHEDULES DO NOT CONSTITUTE A GUARANTEE OR WARRANTY OF ANY KIND. THE ARCHITECT'S LIABILITY IS LIMITED TO THE PROFESSIONAL SERVICES PROVIDED BY THE ARCHITECT. THE ARCHITECT IS NOT RESPONSIBLE FOR ANY OTHER ASPECTS OF THE PROJECT. THE ARCHITECT'S LIABILITY IS LIMITED TO THE PROFESSIONAL SERVICES PROVIDED BY THE ARCHITECT. THE ARCHITECT IS NOT RESPONSIBLE FOR ANY OTHER ASPECTS OF THE PROJECT.

CONSULTANT:

OWNER:

STARBUCKS

PROJECT:
1689 WEST NORTH TEMPLE
SALT LAKE CITY, UT 84116

ISSUE DATE	DESCRIPTION
	ENTITLEMENTS
REV. DATE	DESCRIPTION

PROJECT #: 2018
DRAWN BY: AKB
CHECKED BY: Dealer

SHEET #

ENTITLEMENTS

MAIN LEVEL FLOOR
PLAN

A101

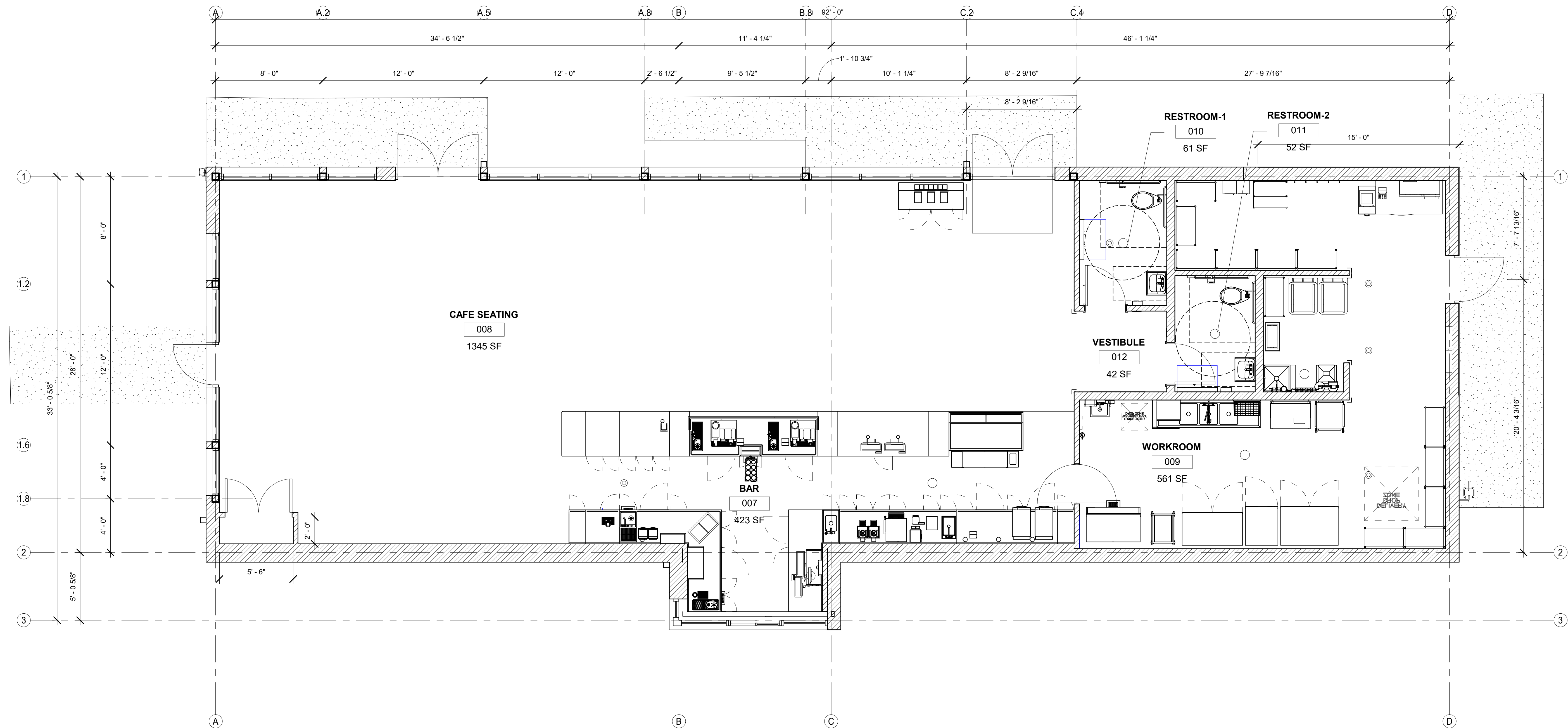

① MAIN FLOOR
1/4" = 1'-0"

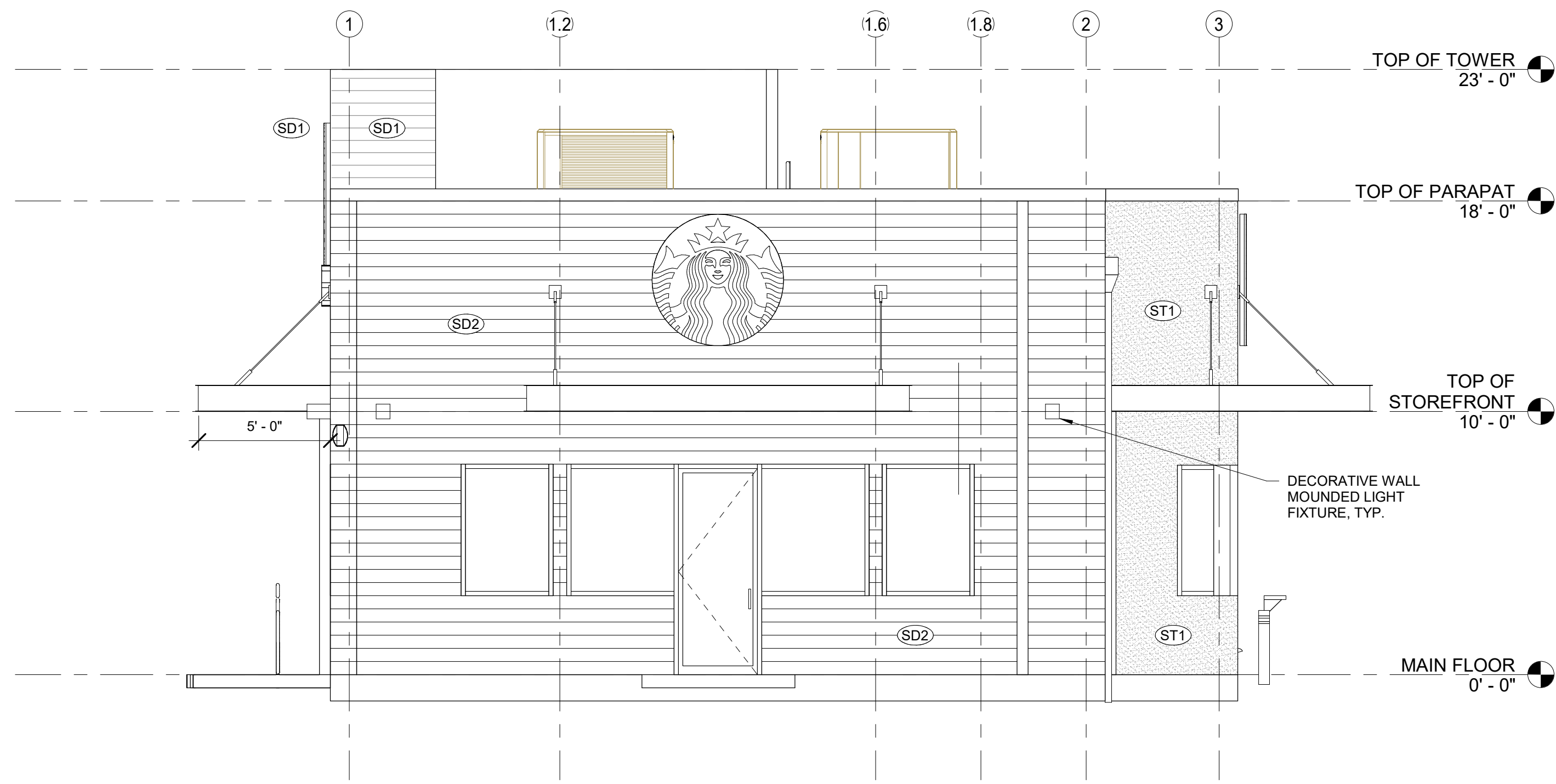

4 West
1/4" = 1'-0"

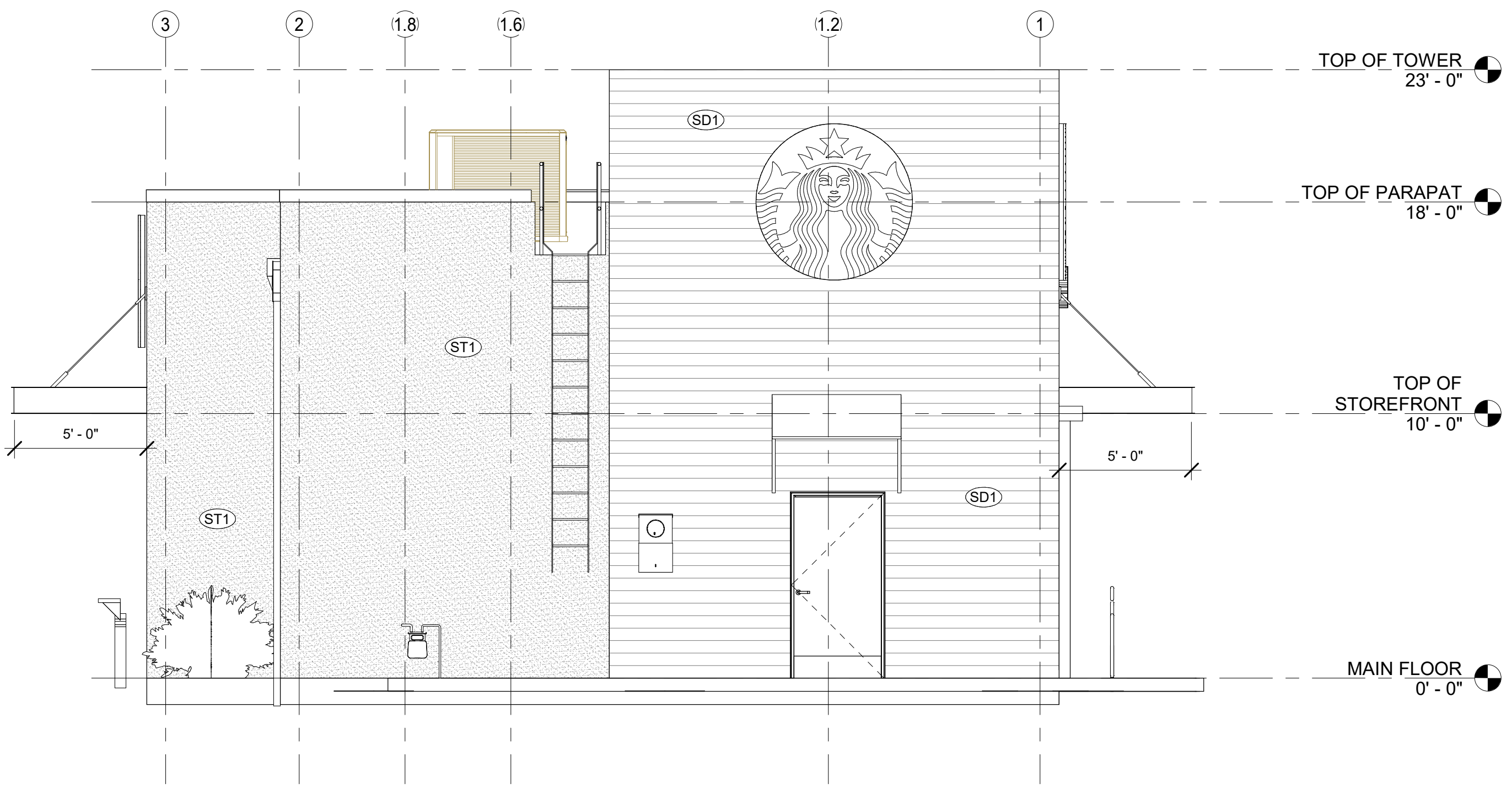

3 East
1/4" = 1'-0"

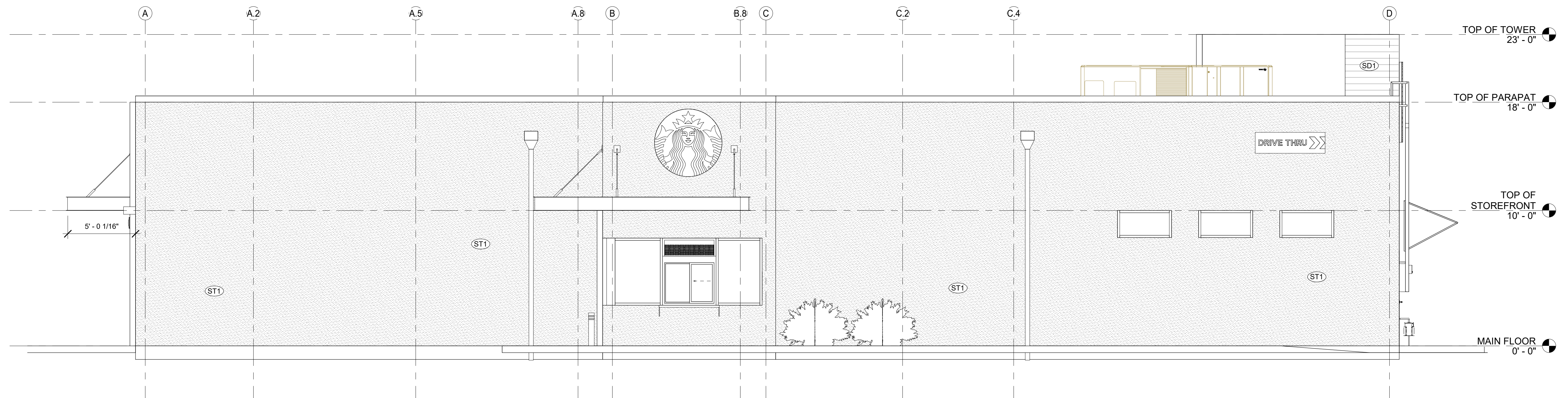

2 South
1/4" = 1'-0"

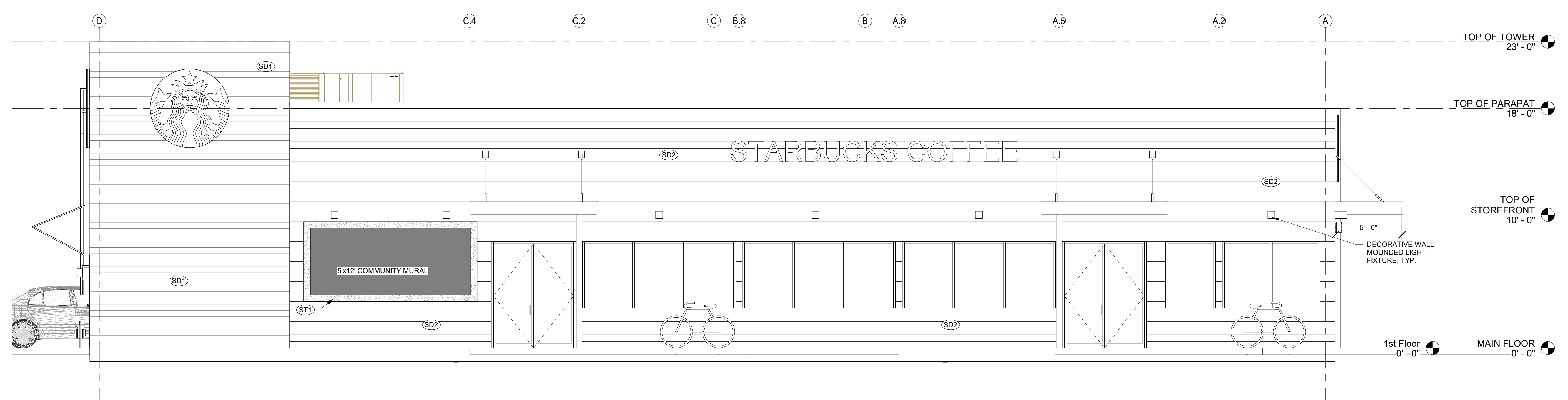

1 North
1/4" = 1'-0"



STUCCO (ST1):
DARK GRAY: TO MATCH SHERWIN
WILLIAMS 7674 PEPPERCORN



SIDING (SD1):
ALLURA ARMOR SHEEL TIMBER
SERIES: CEDAR



SIDING (SD2):
JAMES HARDIE - ALMOST BLACK

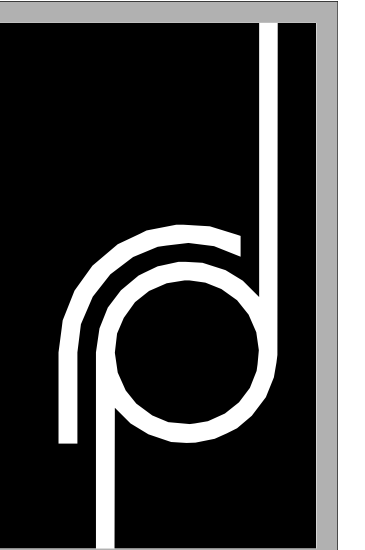

THE
RICHARDSON
DESIGN
PARTNERSHIP,
L.L.C.
510 South 600 East
Salt Lake City, Utah 84102
P: 801.355.6866
F: 801.355.6880

CONSULTANT:
OWNER:

STARBUCKS

1699 WEST NORTH TEMPLE
SALT LAKE CITY, UT 84116

ISSUE DATE	DESCRIPTION

REV. DATE	DESCRIPTION

ENTITLEMENTS

EXTERIOR
ELEVATIONS

A200
PROJECT #: 2018
DRAWN BY: ADR
CHECKED BY: DCH
SHEET #

5/10/2024, 10:52 AM
R:\2024\18 Starbucks - Salt Lake City, UT\21.rvt

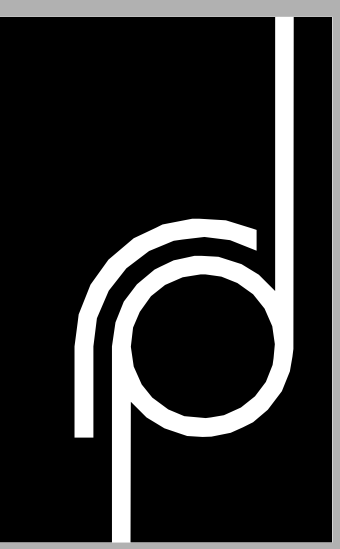

THE
RICHARDSON
DESIGN
PARTNERSHIP,
L.L.C.
510 South 600 East
Salt Lake City, Utah 84102
P: 801.355.6886
F: 801.355.6880

THE ABOVE DETAILS ARE BASED ON THE MOST RECENT REVISED PERMITS AND SPECIFICATIONS FOR ALL TRADES THE PROPERTY OF THE RICHARDSON DESIGN PARTNERSHIP, L.L.C. THESE DETAILS ARE PROVIDED AS A SERVICE TO THE CLIENT AND ARE NOT TO BE USED FOR ANY OTHER PROJECT WITHOUT THE WRITTEN CONSENT OF THE RICHARDSON DESIGN PARTNERSHIP, L.L.C.

CONSULTANT:

837 JEFFERSON BLVD
WEST SACRAMENTO, CA 95691

OWNER:

STARBUCKS
1699 WEST NORTH TEMPLE
SALT LAKE CITY, UT 84116

PROJECT:

ISSUE DATE	DESCRIPTION
07/30/2021	ENTITLEMENTS
REV. DATE	DESCRIPTION

ISSUE DATE	DESCRIPTION
07/30/2021	ENTITLEMENTS
REV. DATE	DESCRIPTION

PROJECT #: 2018
DRAWN BY: ADR
CHECKED BY: DGB
SHEET #

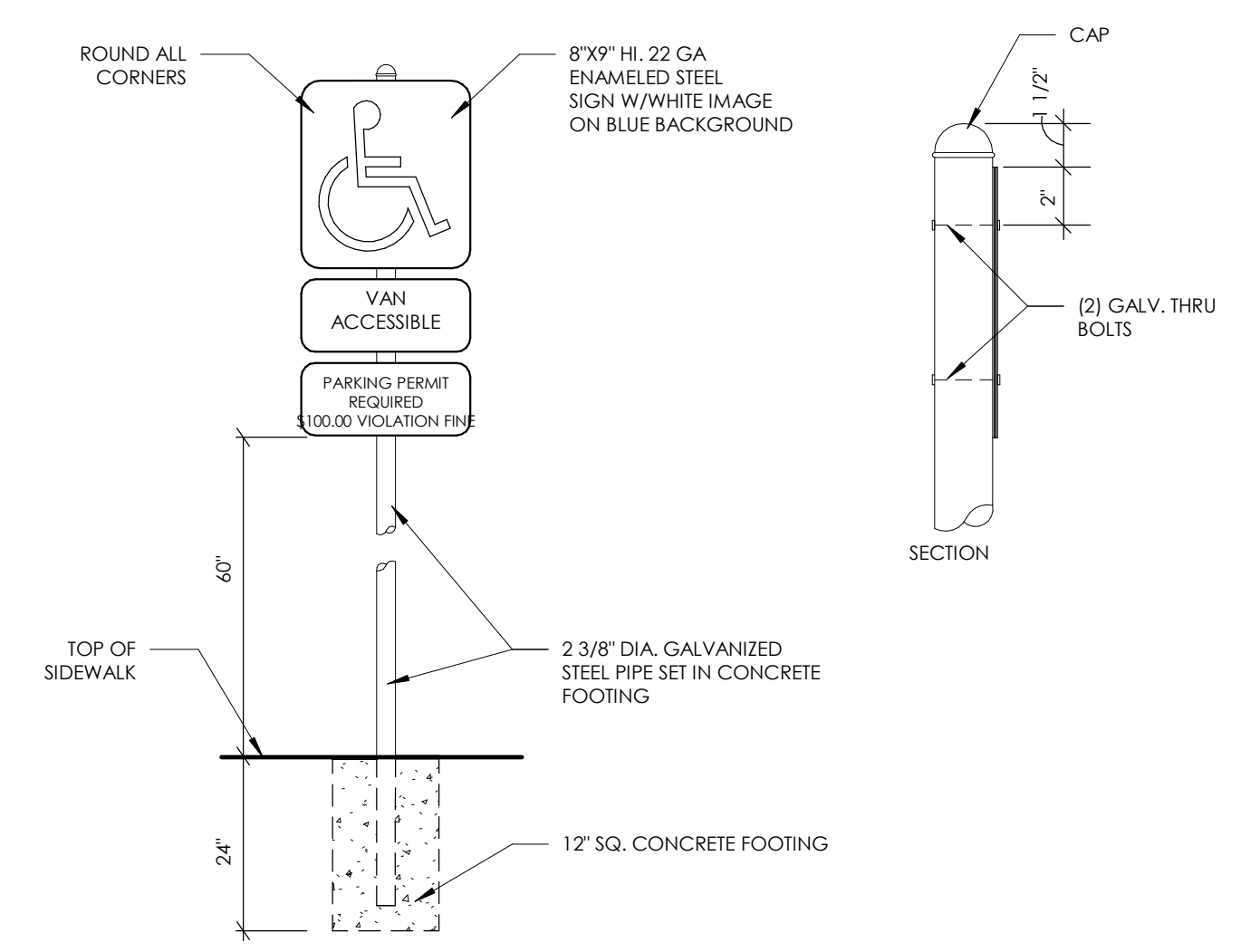

14 ACCESSIBLE PARKING SIGN
1" = 1'-0"

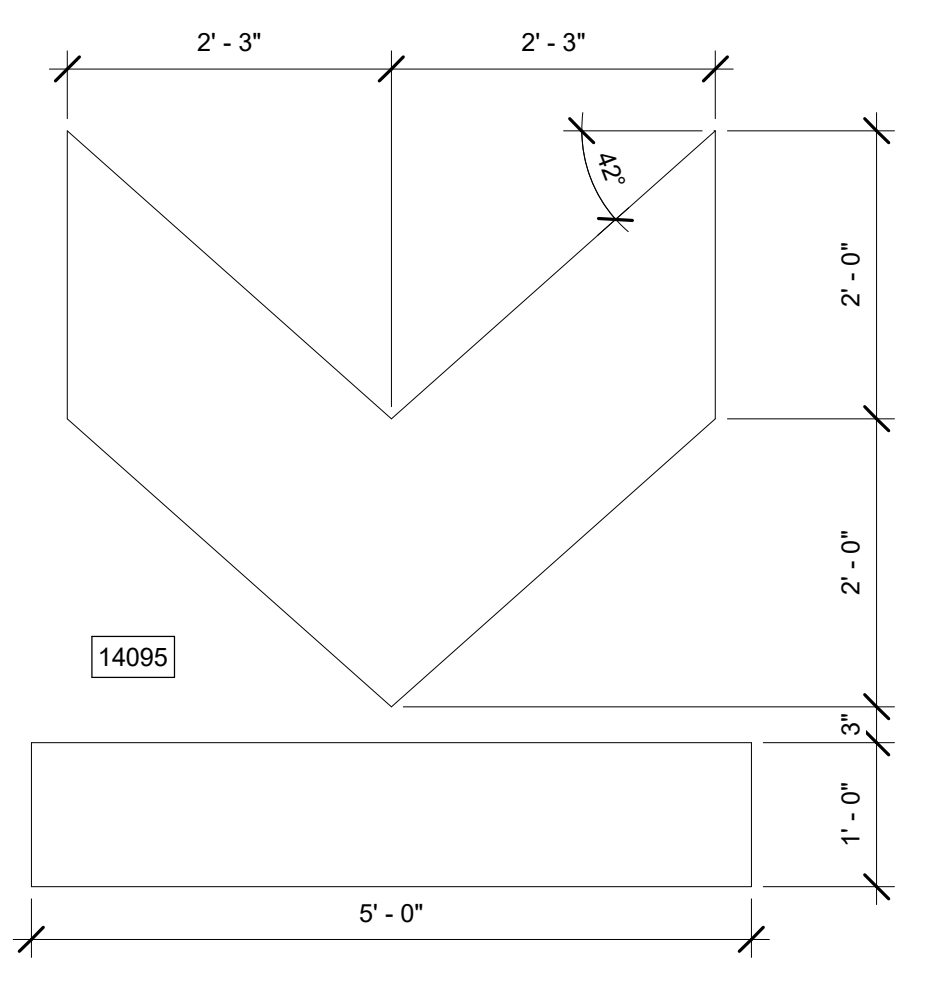

13 DTE - WAYFINDING GRAPHIC ARROW - EXIT
3/4" = 1'-0"

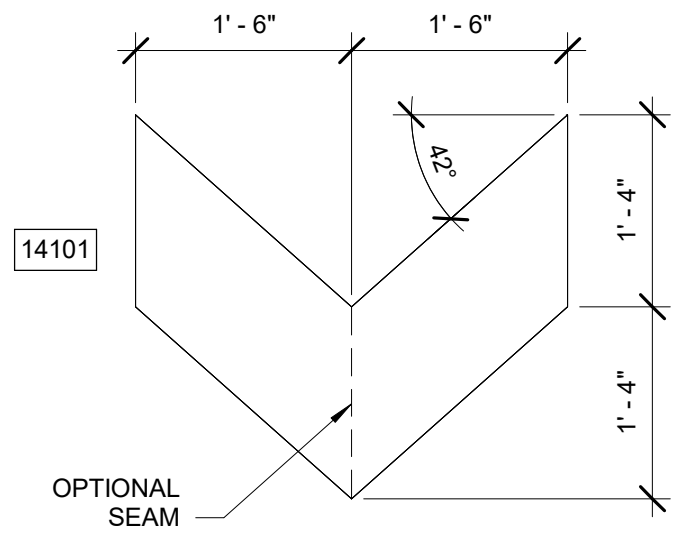

12 DTE - WAYFINDING GRAPHIC ARROW - SINGLE
3/4" = 1'-0"

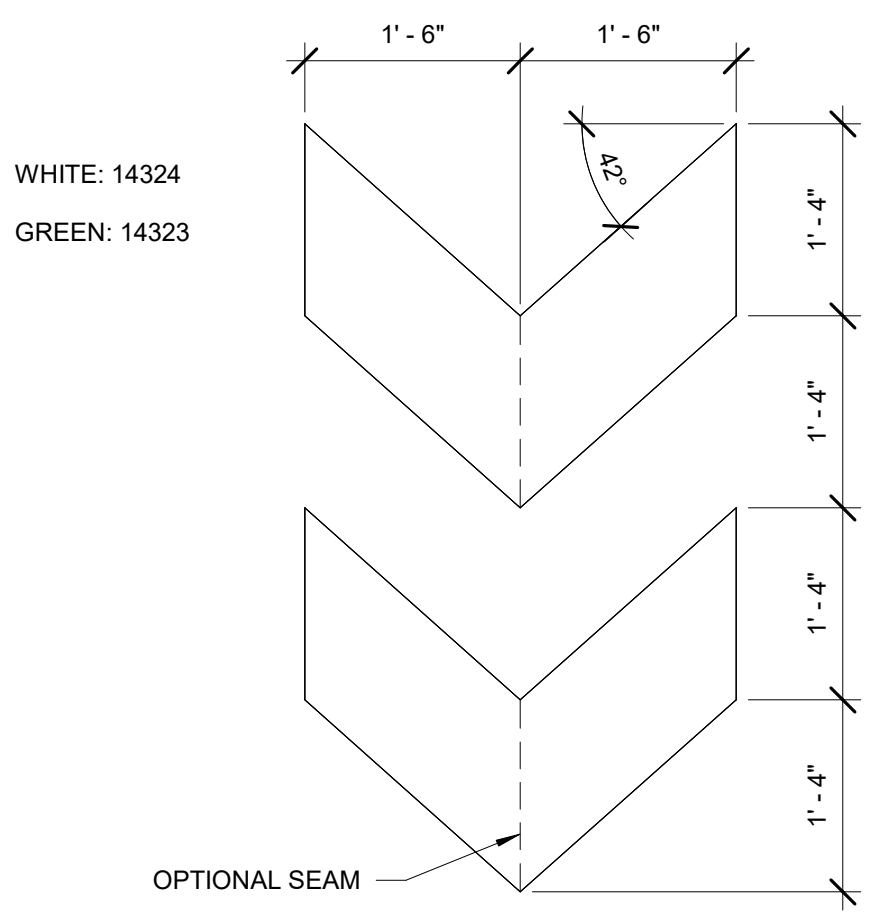

11 DTE - WAYFINDING GRAPHIC ARROW - DOUBLE
3/4" = 1'-0"

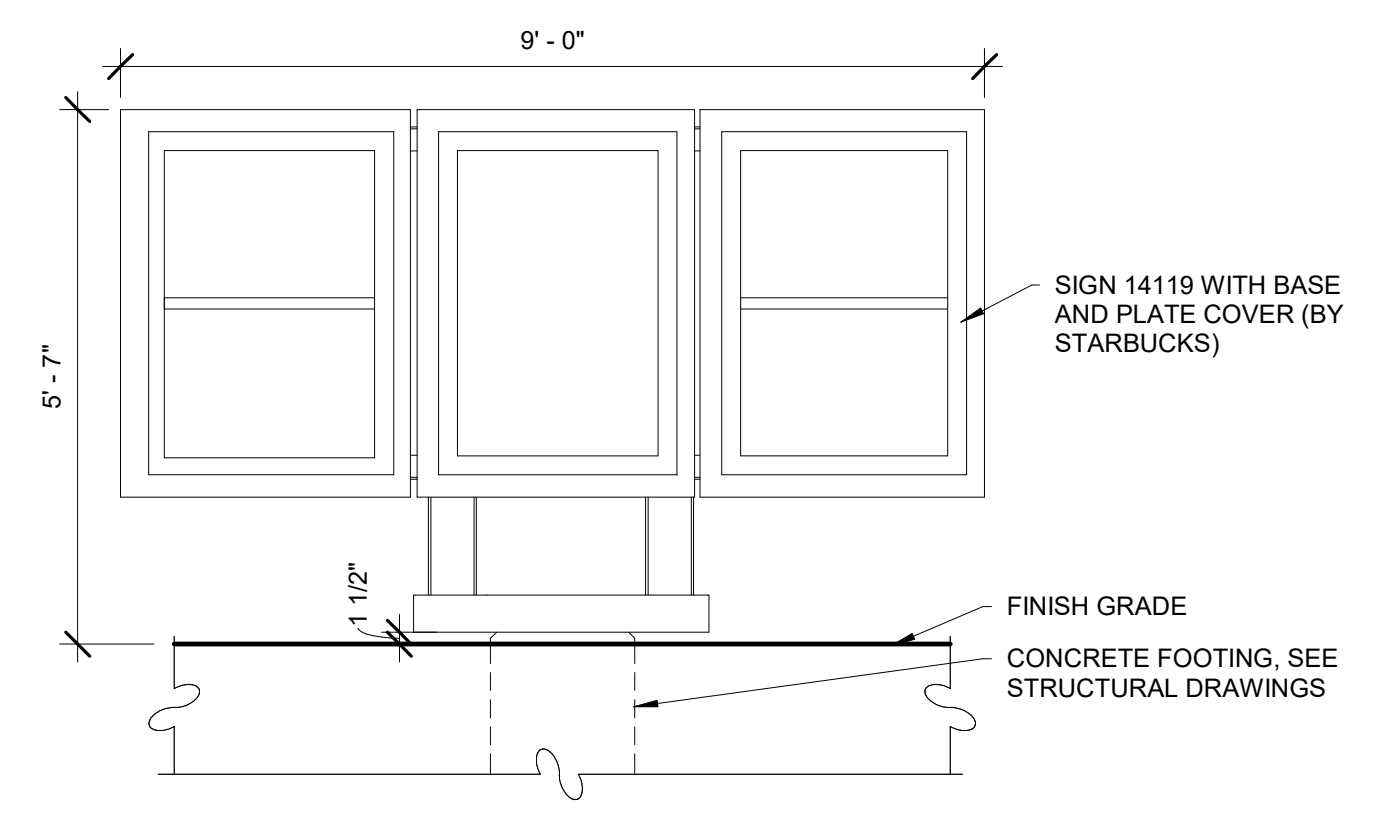

10 DTE - MENU 5 PANEL FREESTANDING
1/2" = 1'-0"

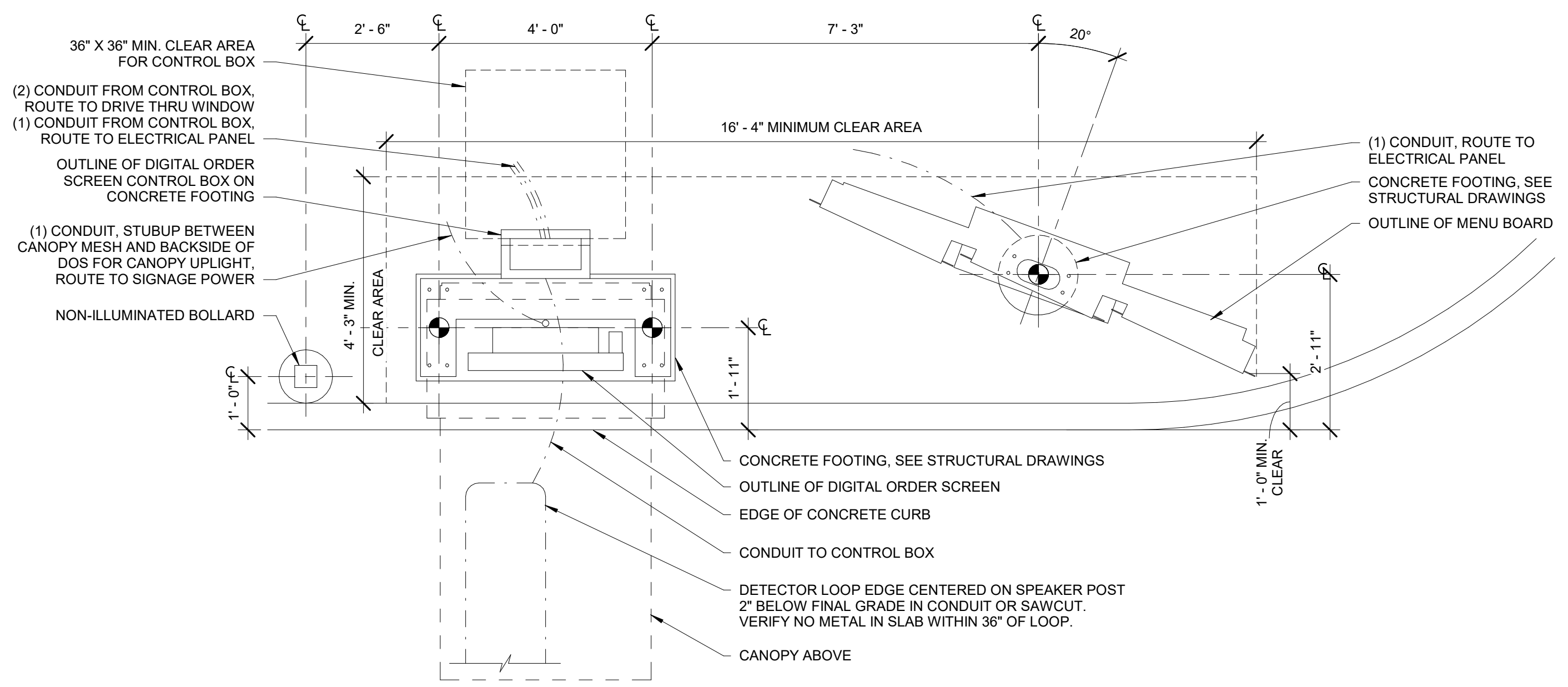

9 DTE - 5 PANEL 20DEG DT MENU BOARD, ORDER SCREEN WITH CANOPY
1/2" = 1'-0"

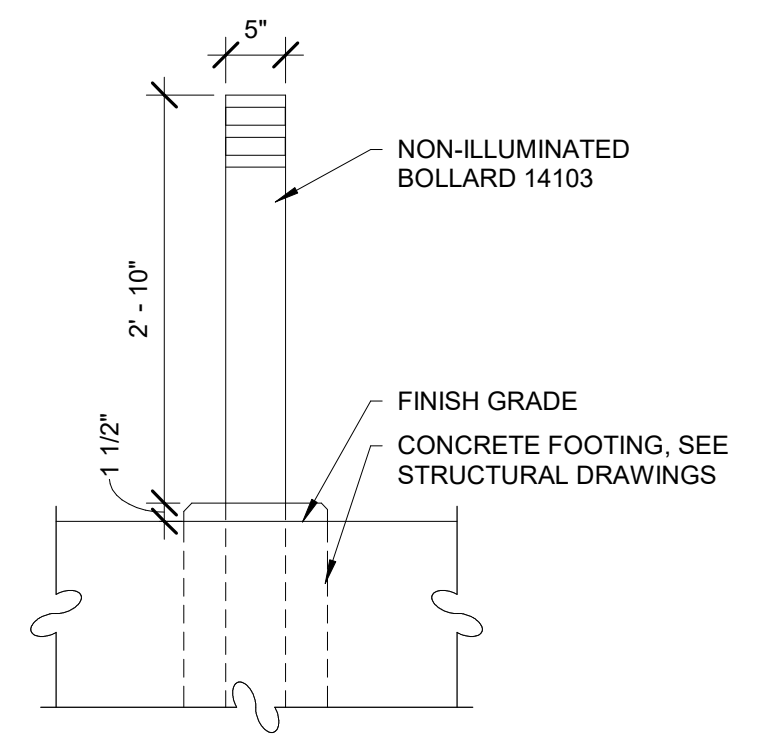

8 DTE - NON-ILLUMINATED BOLLARD
3/4" = 1'-0"

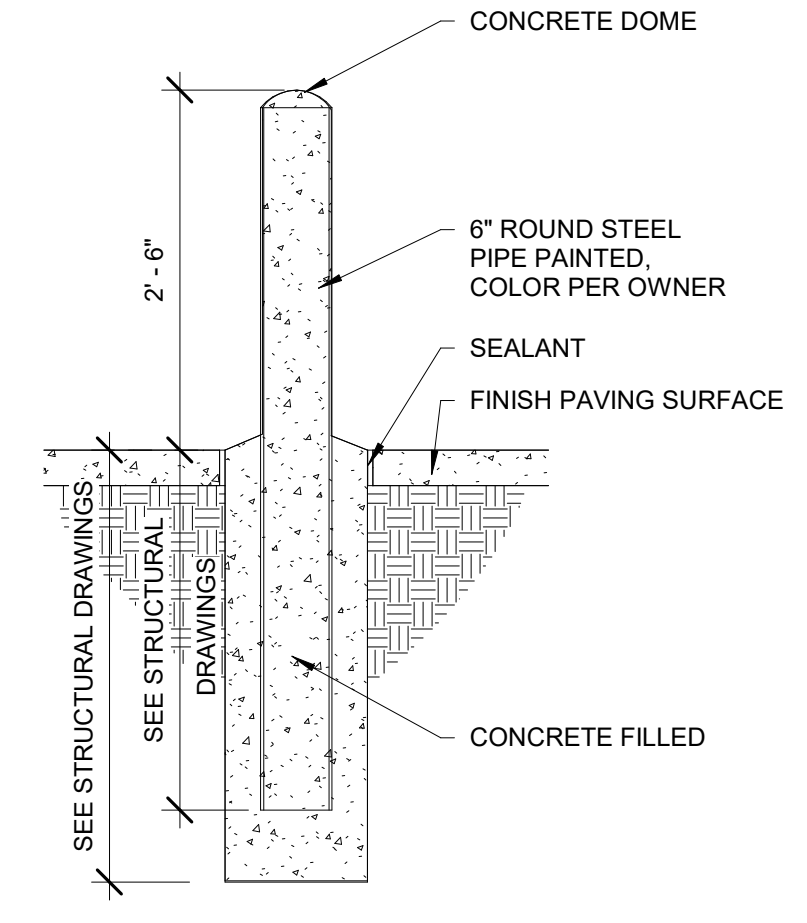

7 SITE - BOLLARD DETAIL
3/4" = 1'-0"

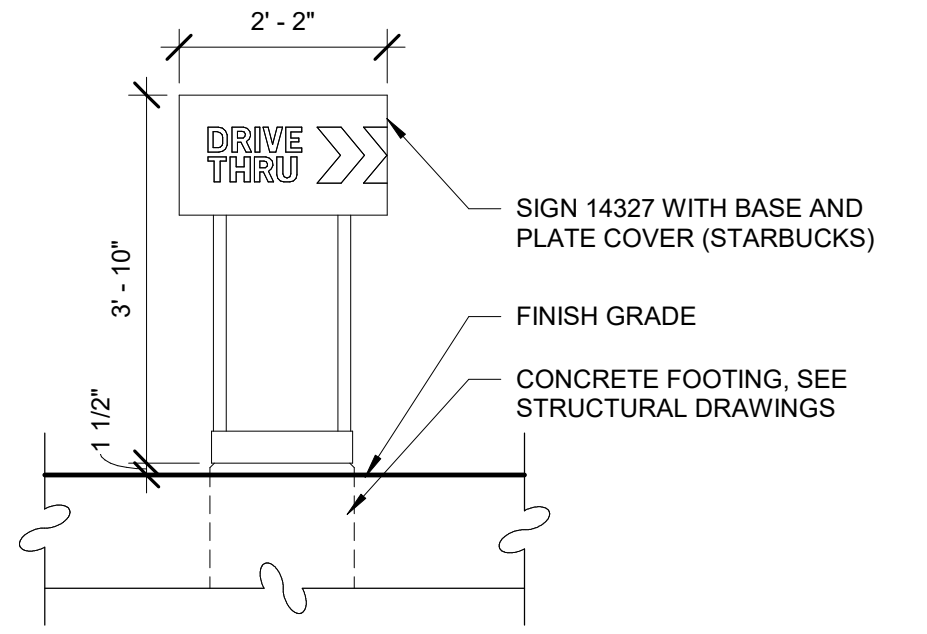

6 DTE - DIRECTIONAL SIGN - ENTRY
1/2" = 1'-0"

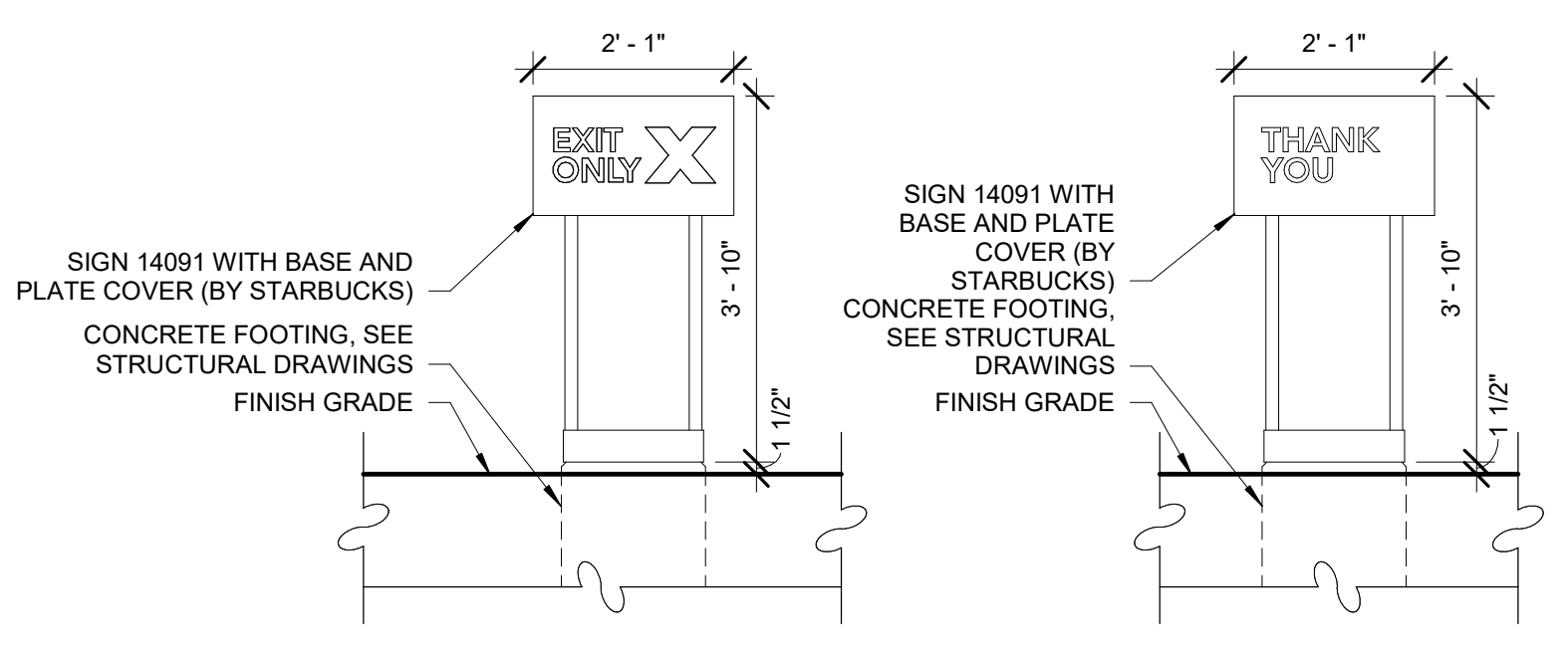

5 DTE - THANK YOU / DO NOT ENTER SIGN
1/2" = 1'-0"

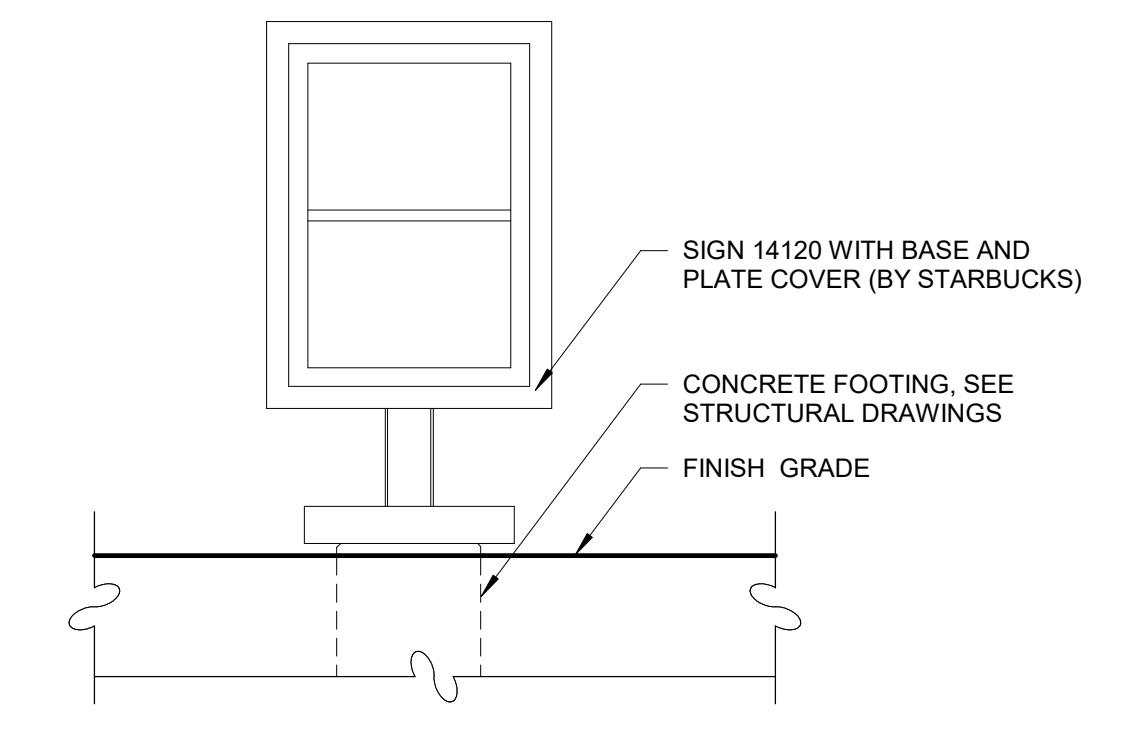

4 DTE - PRE-MENU FREESTANDING
1/2" = 1'-0"

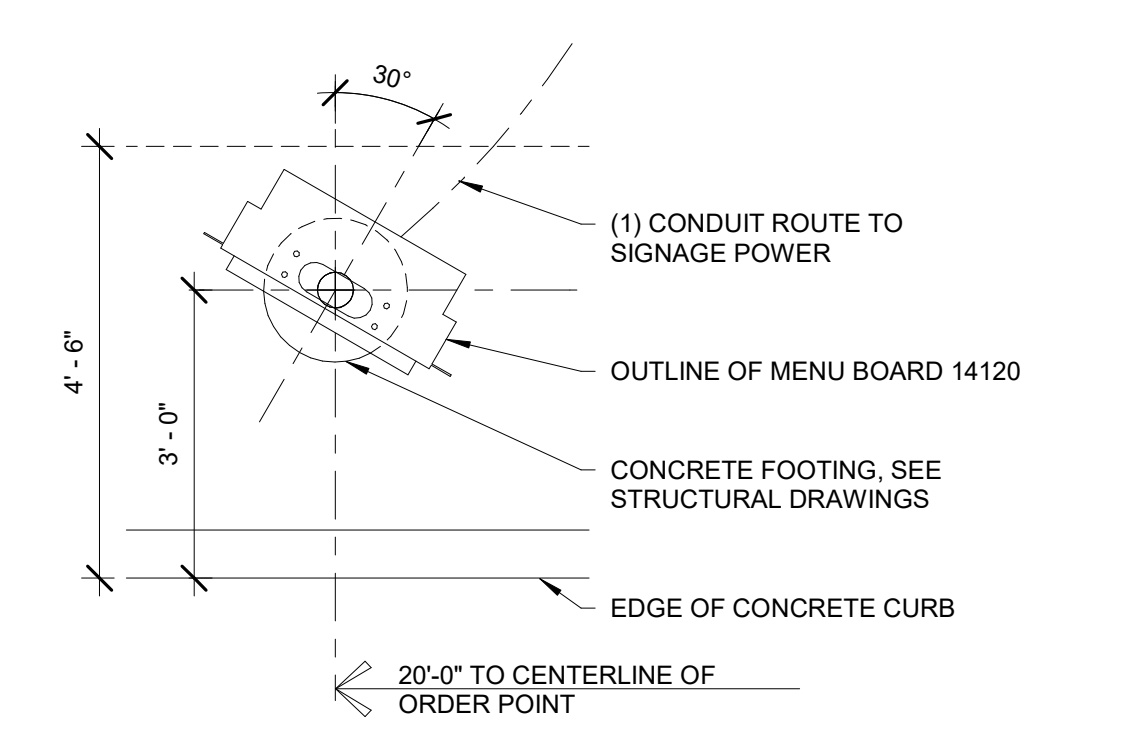

3 DTE - PRE-MENU 30 DEG
1/2" = 1'-0"

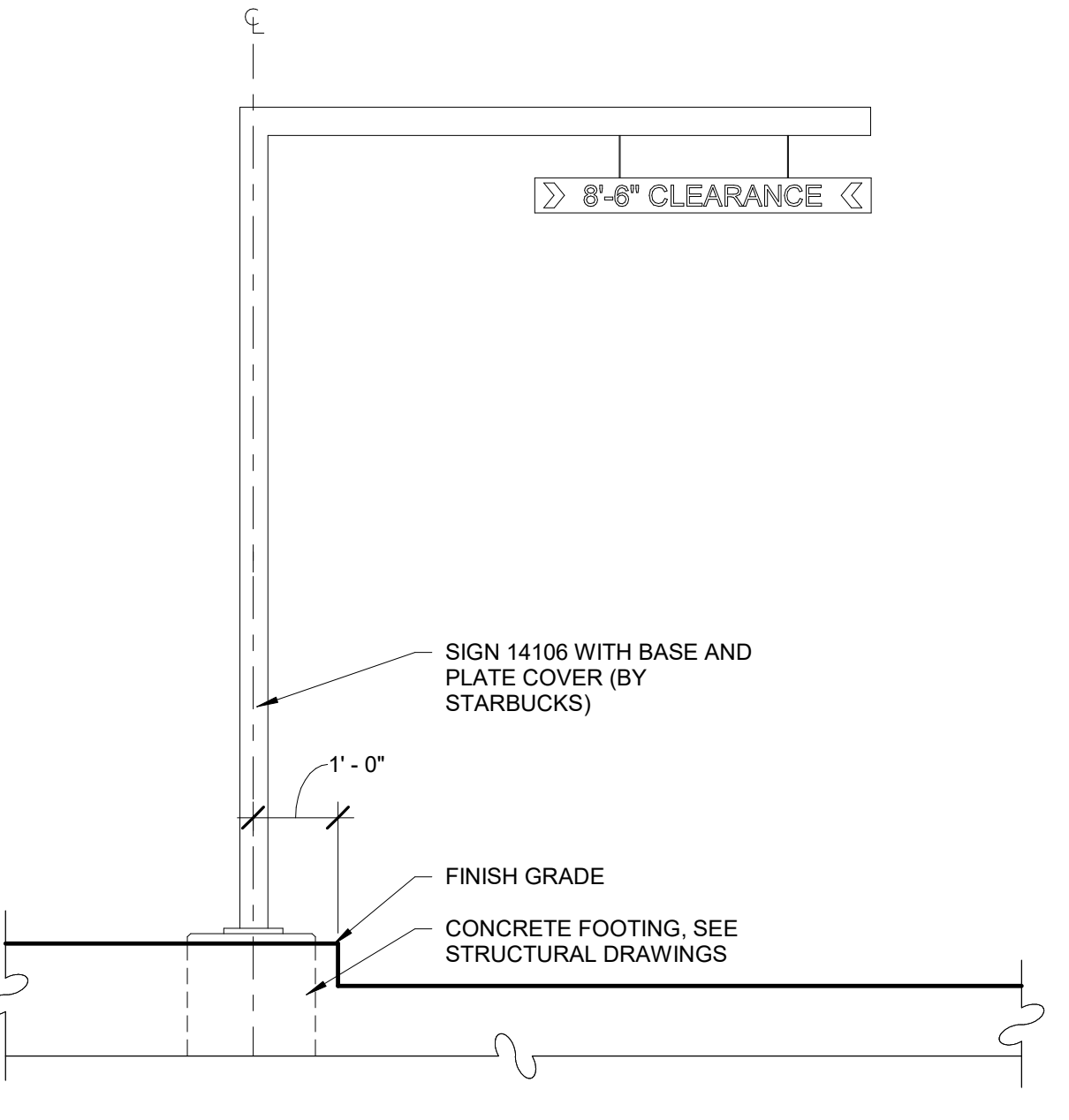

2 DTE - CLEARANCE BAR
1/2" = 1'-0"

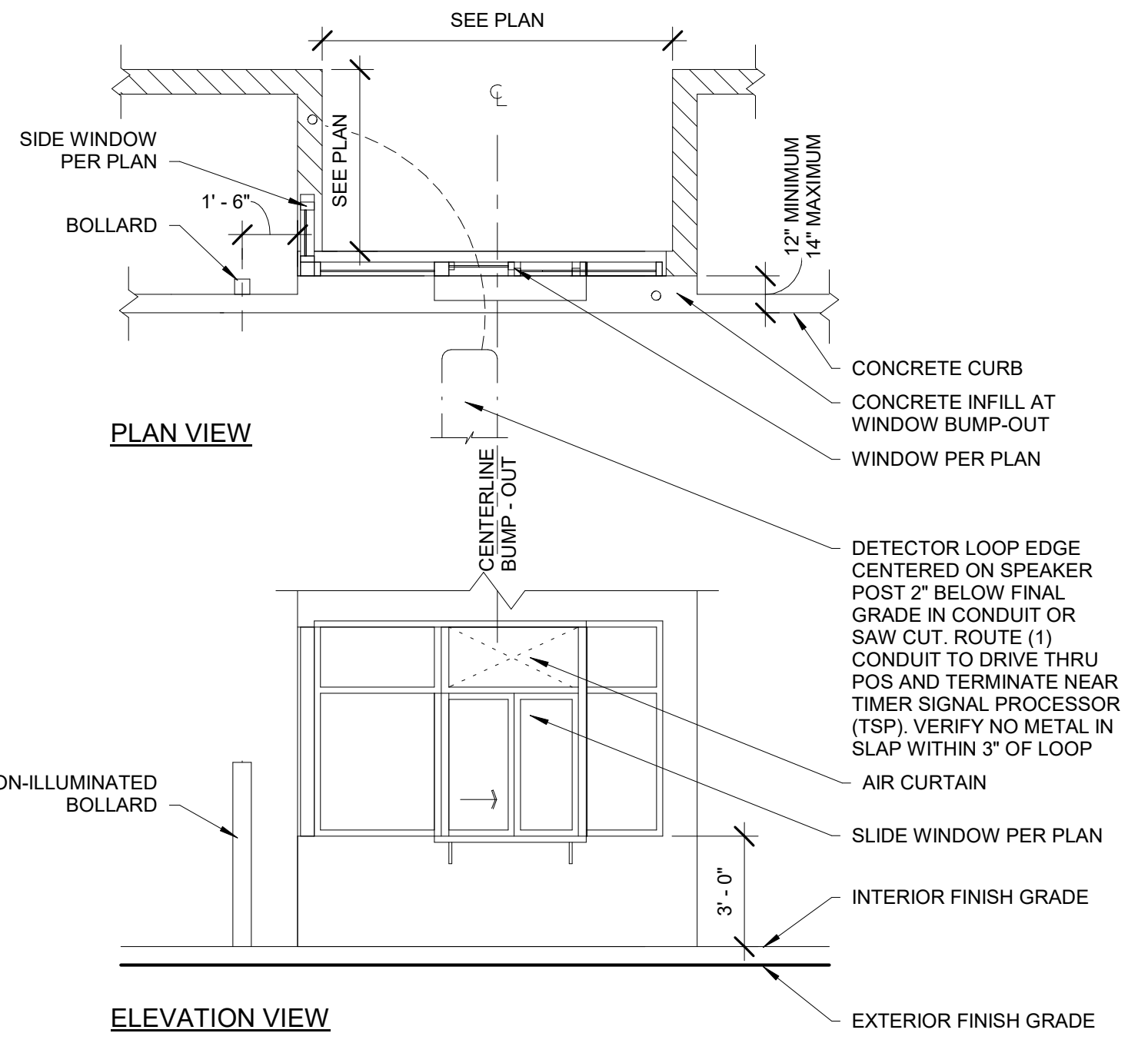

1 DRIVE THRU WINDOW BUMP-OUT
1/4" = 1'-0"

5/10/2021 10:21 AM
R:\2020\201-158 Starbucks - Salt Lake City, UT\01.dwg

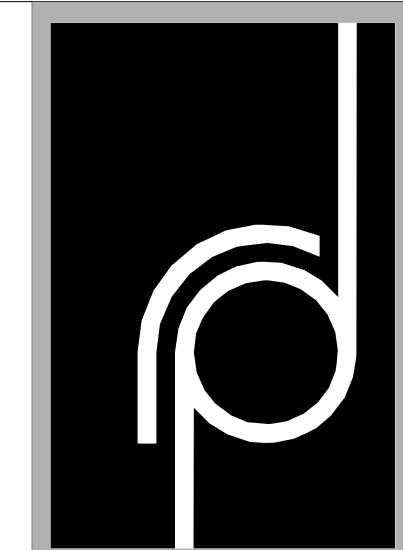

THE RICHARDSON DESIGN PARTNERSHIP, L.L.C.
 510 South 600 East
 Salt Lake City, Utah 84102
 P: 801.355.6886
 F: 801.355.6880

THE RICHARDSON DESIGN PARTNERSHIP, L.L.C. SHALL BE RESPONSIBLE FOR VERIFYING THE ACCURACY OF ALL INFORMATION PROVIDED TO THE CONSULTANT BY THE OWNER AND FOR THE CONSULTANT'S DESIGN. THE CONSULTANT SHALL BE RESPONSIBLE FOR THE DESIGN AND CONSTRUCTION OF THE PROJECT. THE CONSULTANT SHALL NOT BE RESPONSIBLE FOR THE DESIGN AND CONSTRUCTION OF THE PROJECT.

CONSULTANT:

OWNER:

STARBUCKS
 1689 WEST NORTH TEMPLE
 SALT LAKE CITY, UT 84116

ISSUE DATE	DESCRIPTION

ENTITLEMENTS
 TRASH ENCLOSURE
 AS503
 PROJECT #: 2018
 DRAWN BY: AKR
 CHECKED BY: CDR
 SHEET #

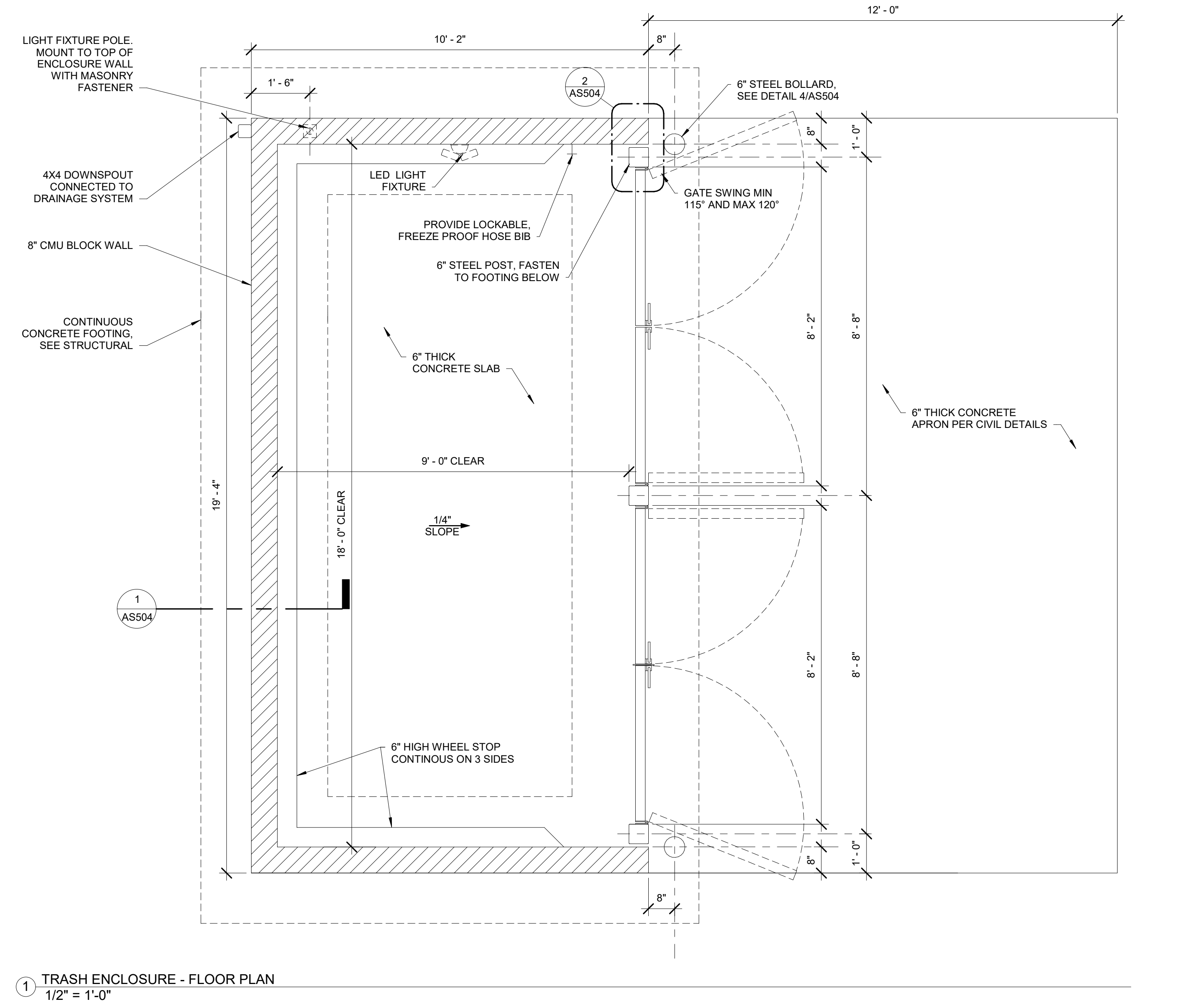
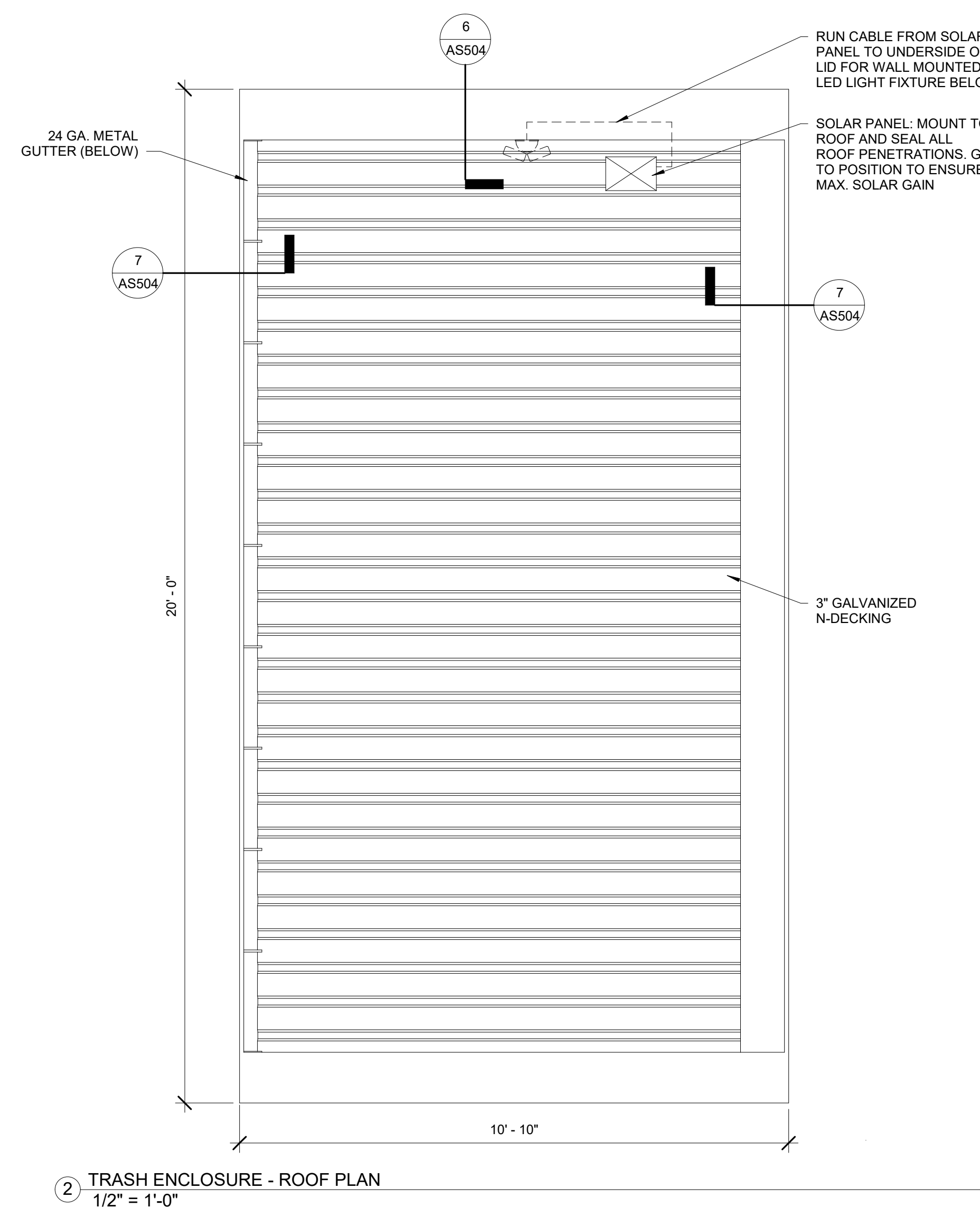
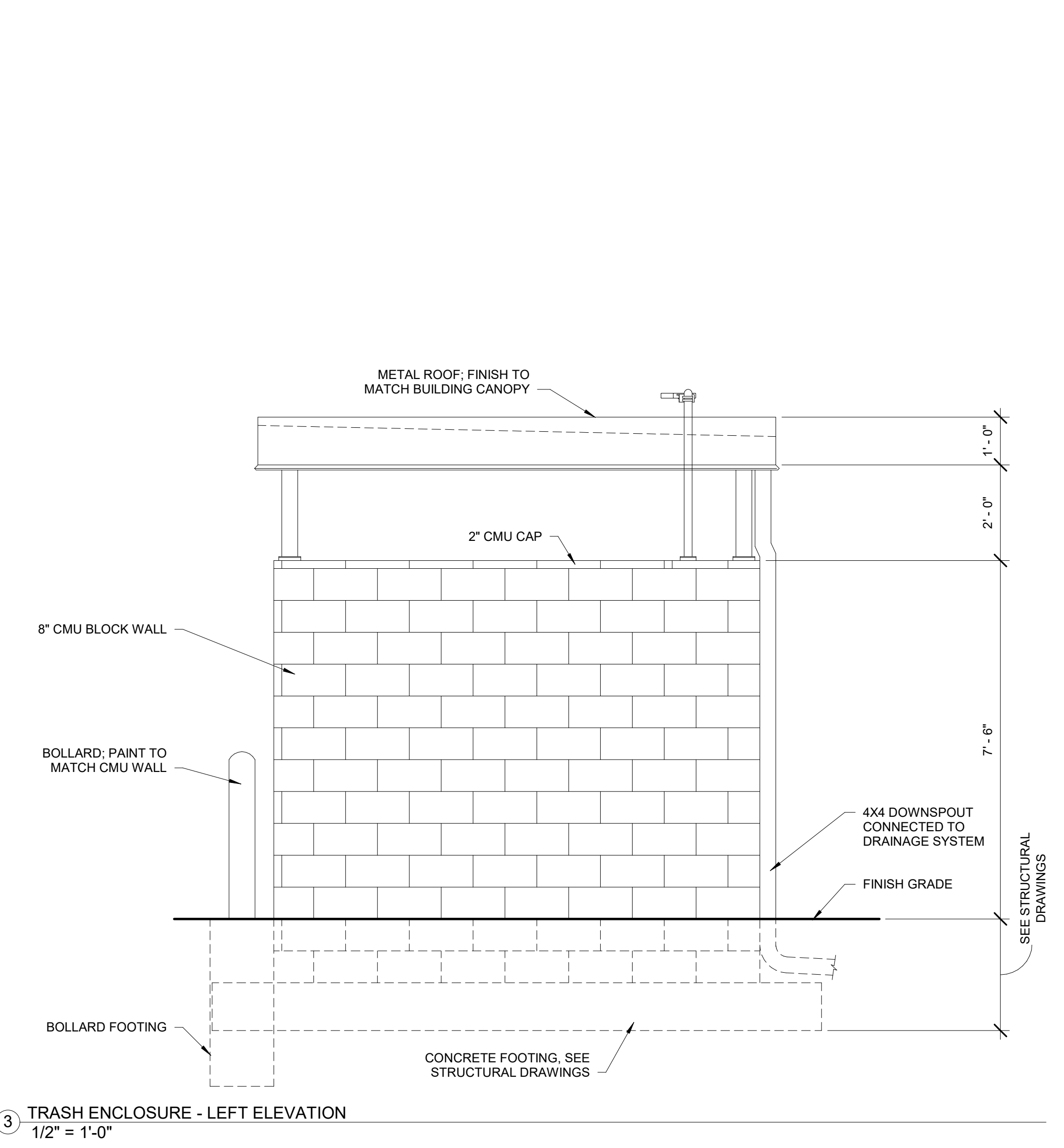
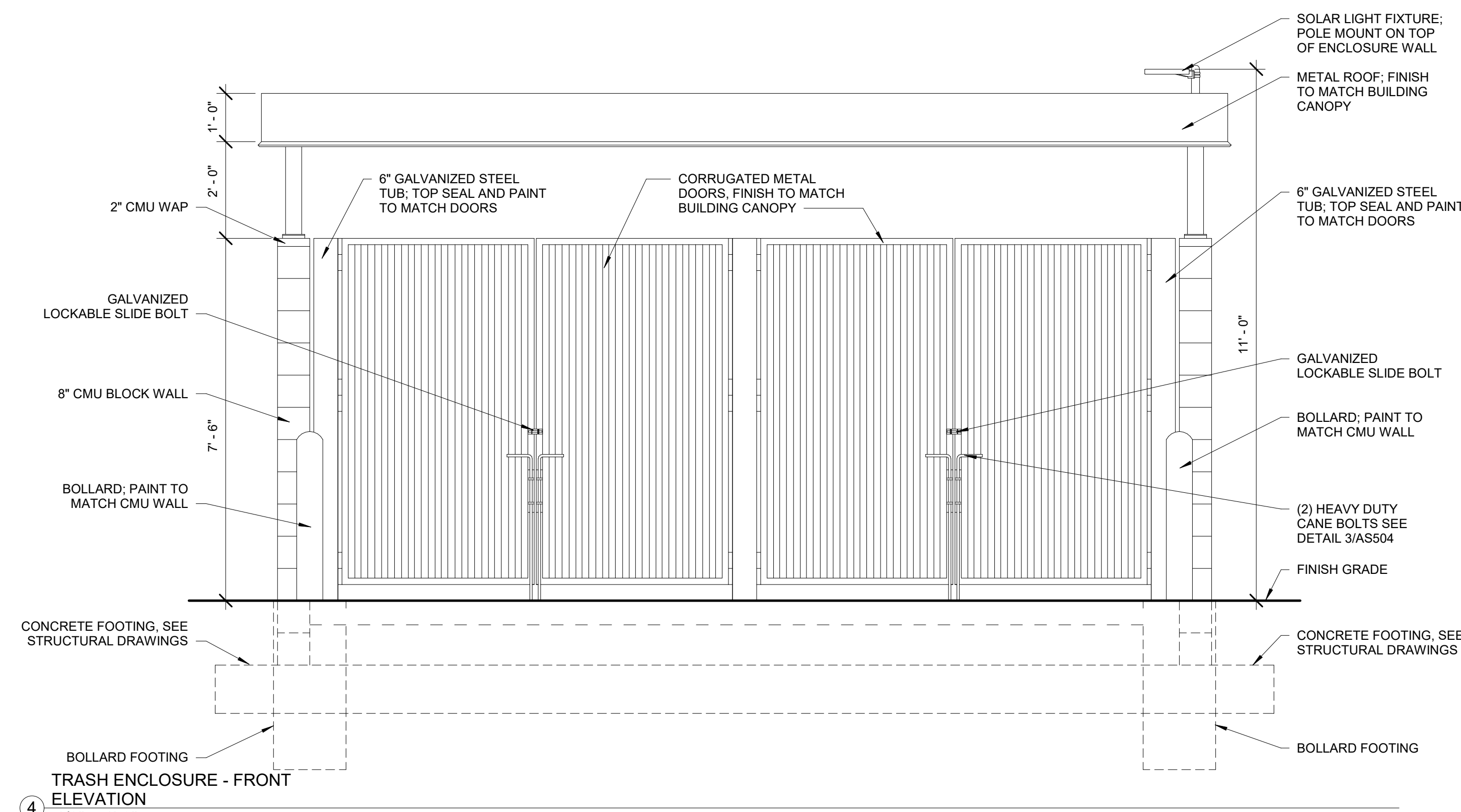
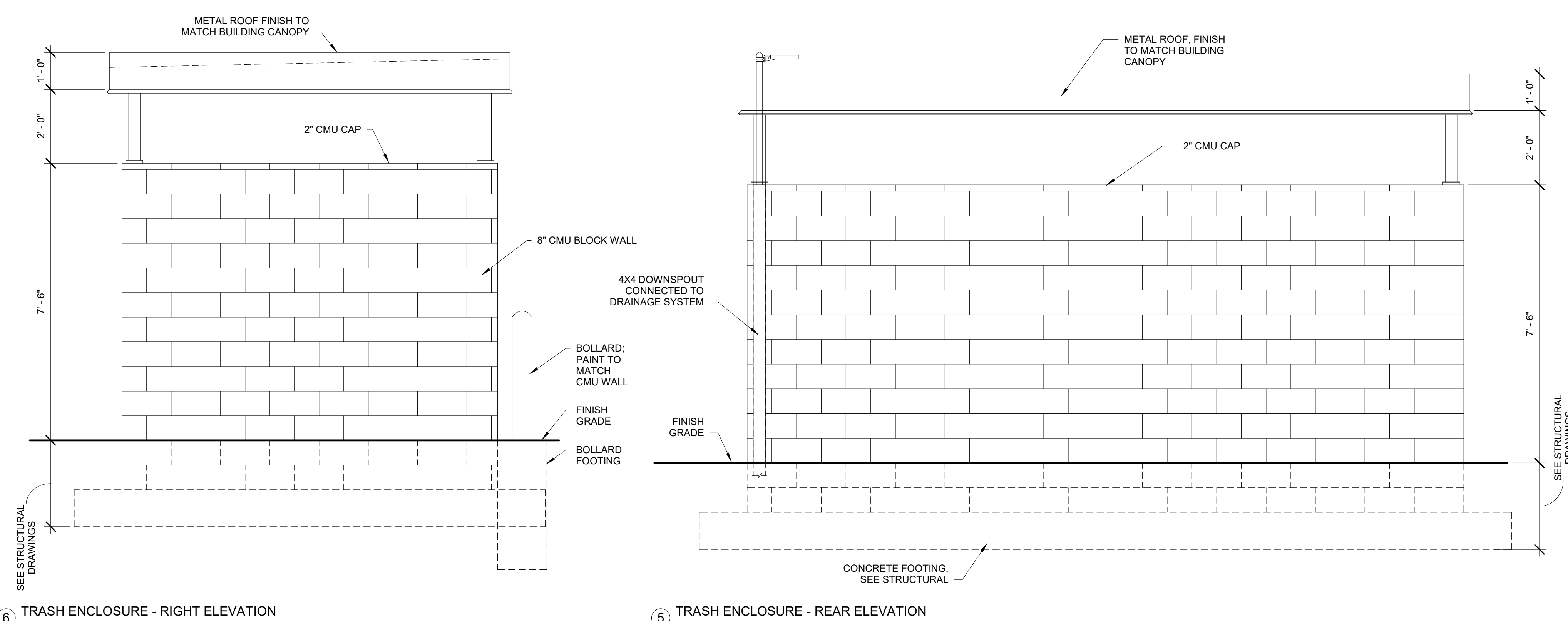

5/10/2024, 4:25:24 PM
 R:\2023\2018 STARBUCKS - SALT LAKE CITY, UT\2/1/24

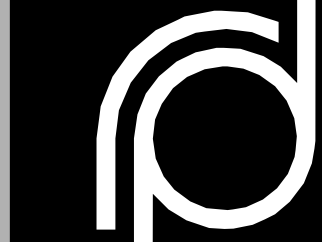

THE
RICHARDSON
DESIGN
PARTNERSHIP,
L.L.C.

510 South 600 East
Salt Lake City, Utah 84102
P: 801.355.6886
F: 801.355.6880

WE HEREBY CERTIFY THAT THE DESIGN AND CONSTRUCTION OF THIS PROJECT WAS PROVIDED BY ARCHITECTURAL PARTNERSHIP, L.L.C. IN FULL COMPLIANCE WITH THE REQUIREMENTS OF THE PROFESSIONAL ENGINEERING ACT AND THE PROFESSIONAL ARCHITECTURE ACT OF THE STATE OF UTAH AND THE ENGINEERING AND ARCHITECTURE BOARD OF THE STATE OF UTAH.

CONSULTANT:
OWNER:
PROJECT:
837 JEFFERSON BLVD
WEST SACRAMENTO, CA 95691

STARBUCKS
1689 WEST NORTH TEMPLE
SALT LAKE CITY, UT 84116

ISSUE	DATE	DESCRIPTION

TRASH ENCLOSURE
AS504
PROJECT # 2018
DRAWN BY: AAR
CHECKED BY: Deber
SHEET #

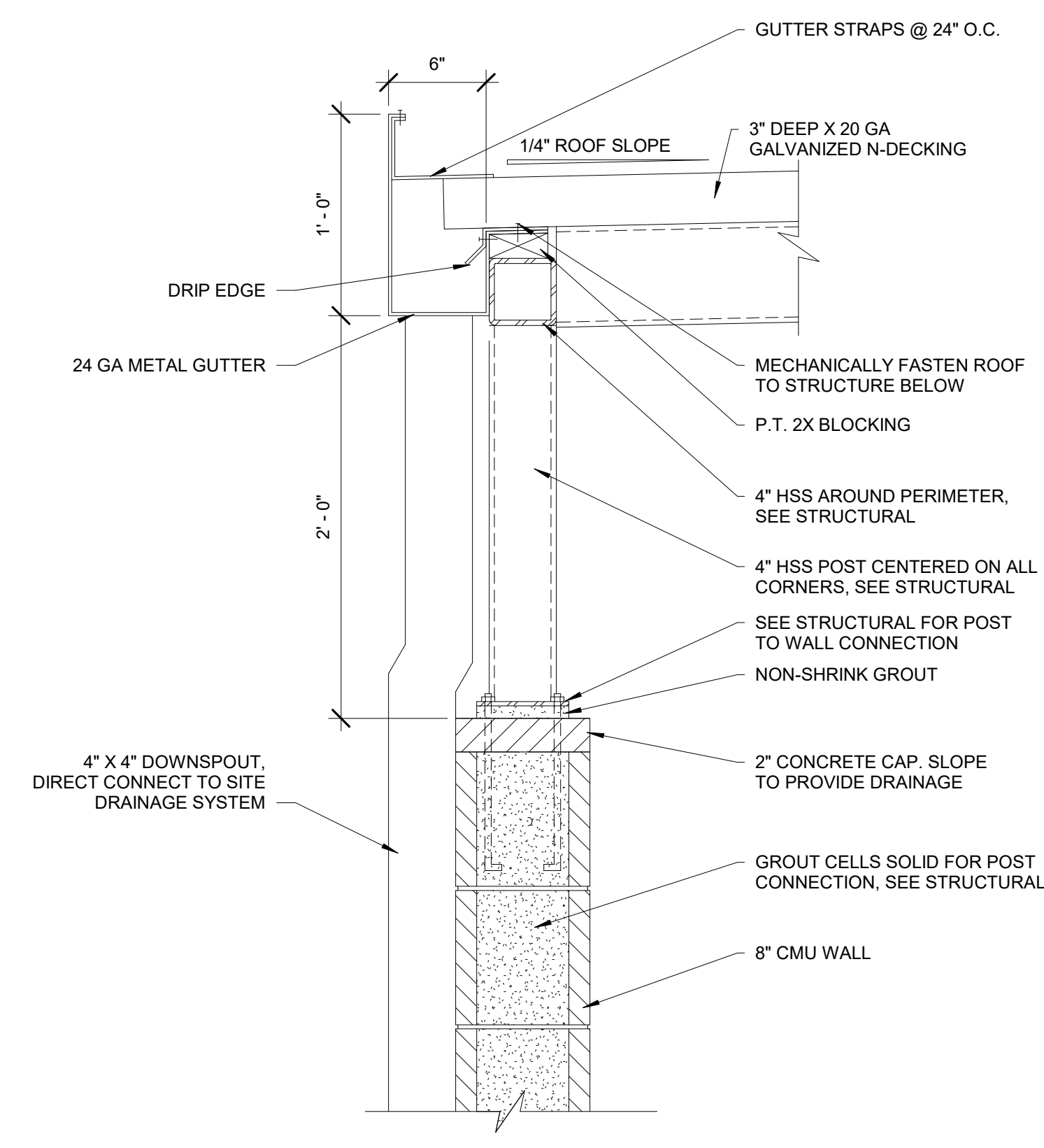

7 ROOF SECTION AT GUTTER
1 1/2" = 1'-0"

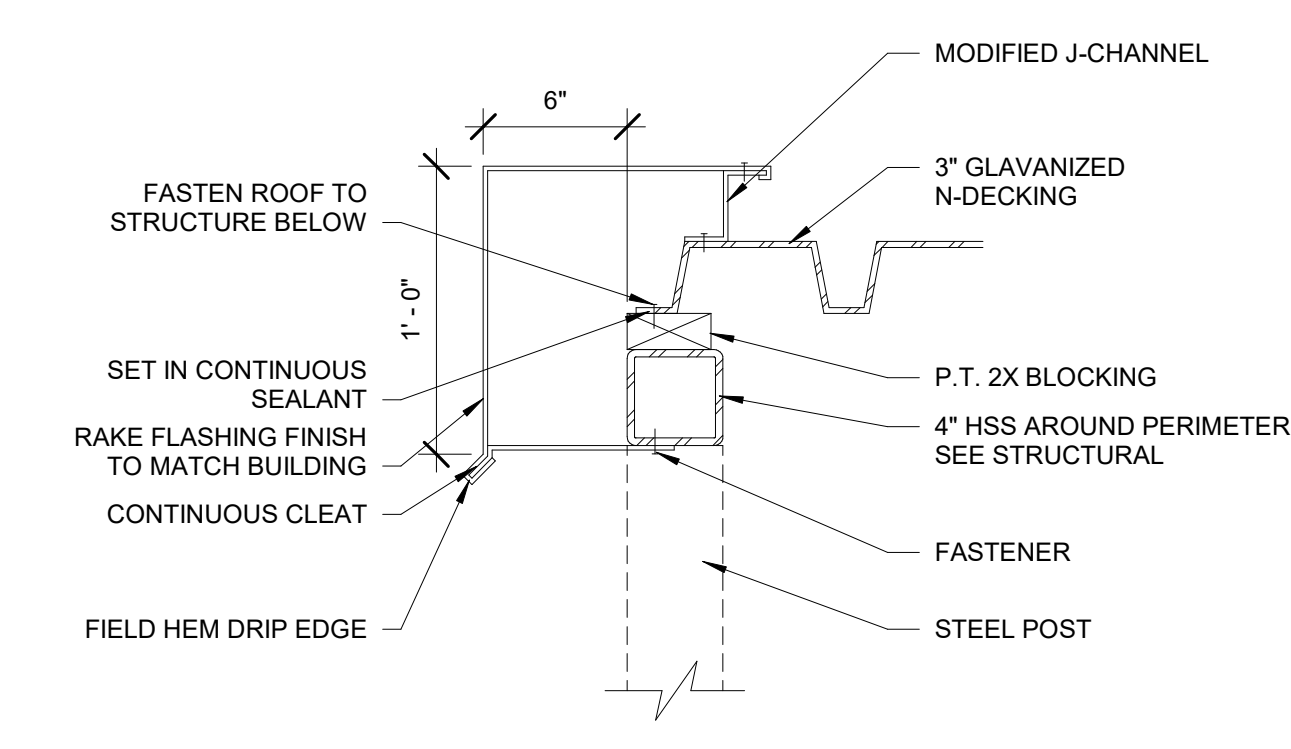

6 ROOF SECTION AT RAKE
1 1/2" = 1'-0"

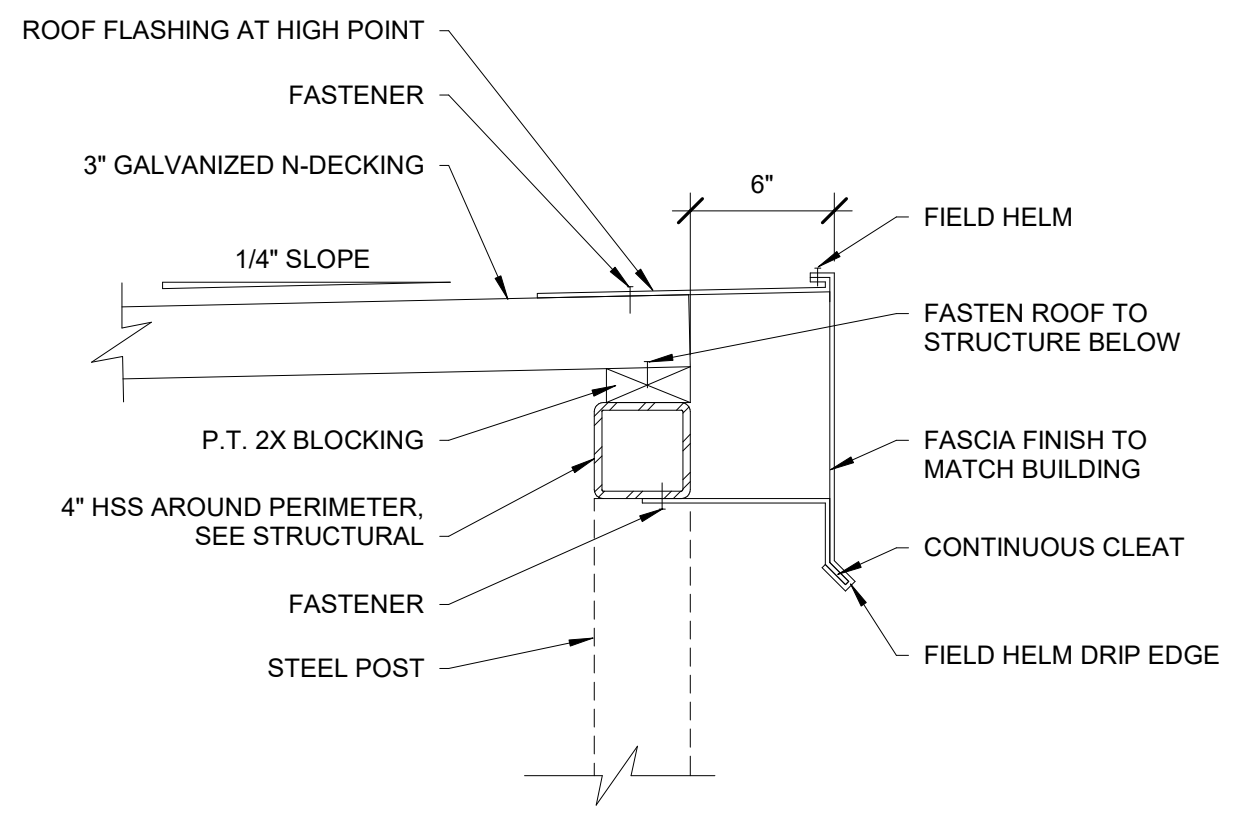

5 ROOF SECTION AT FASCIA
1 1/2" = 1'-0"

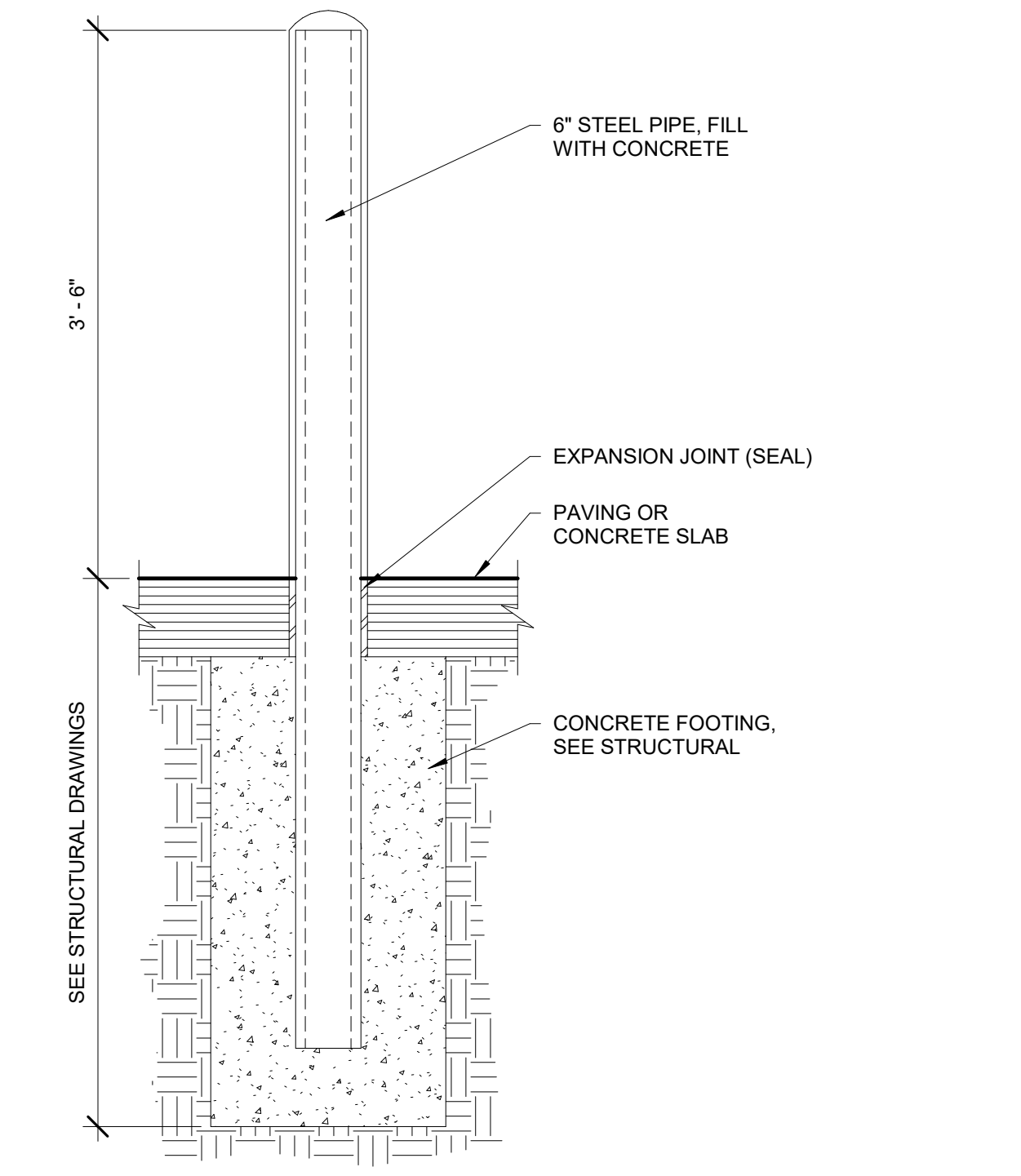

4 TRASH ENCLOSURE BOLLARD
1" = 1'-0"

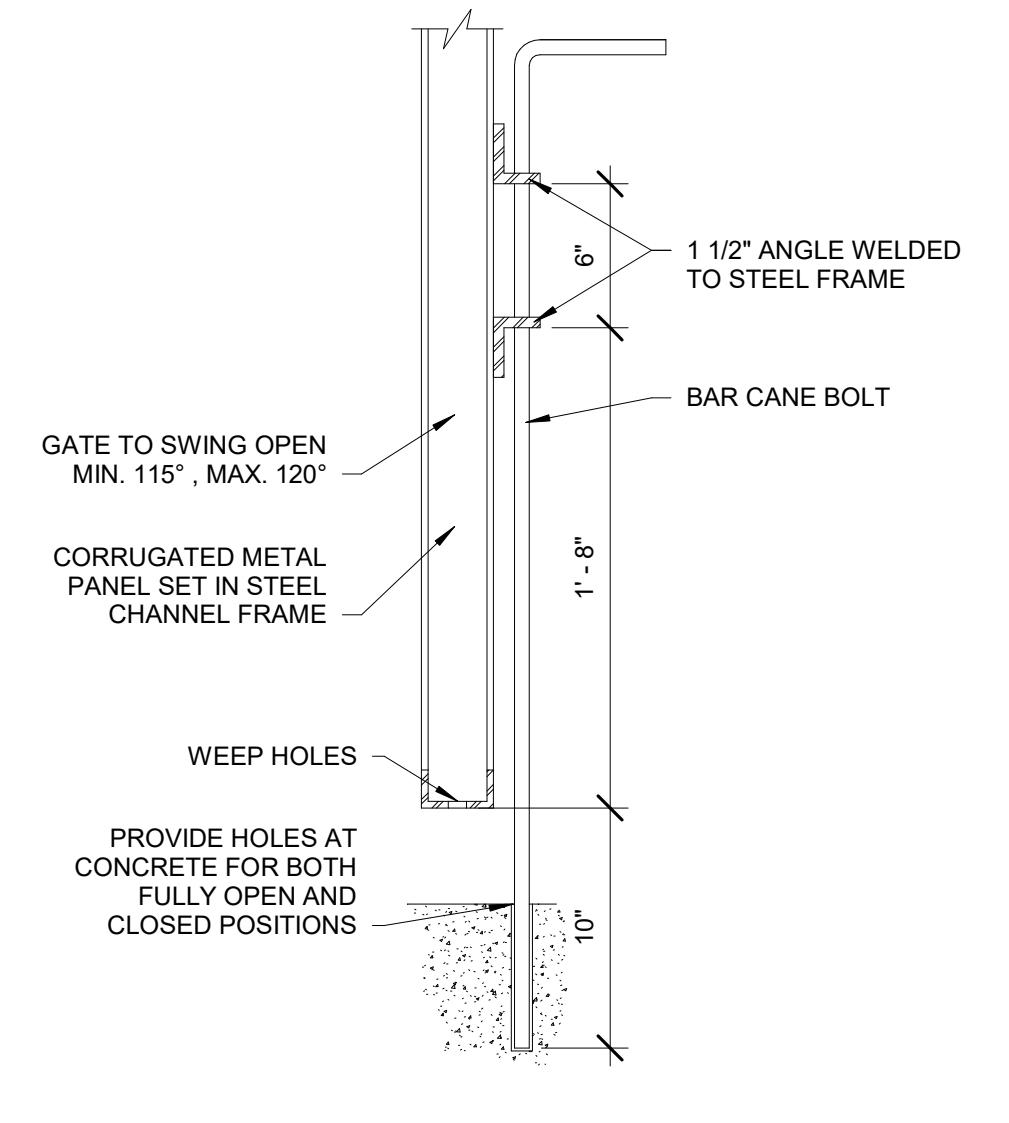

3 SECTION AT CANE BOLT
1 1/2" = 1'-0"

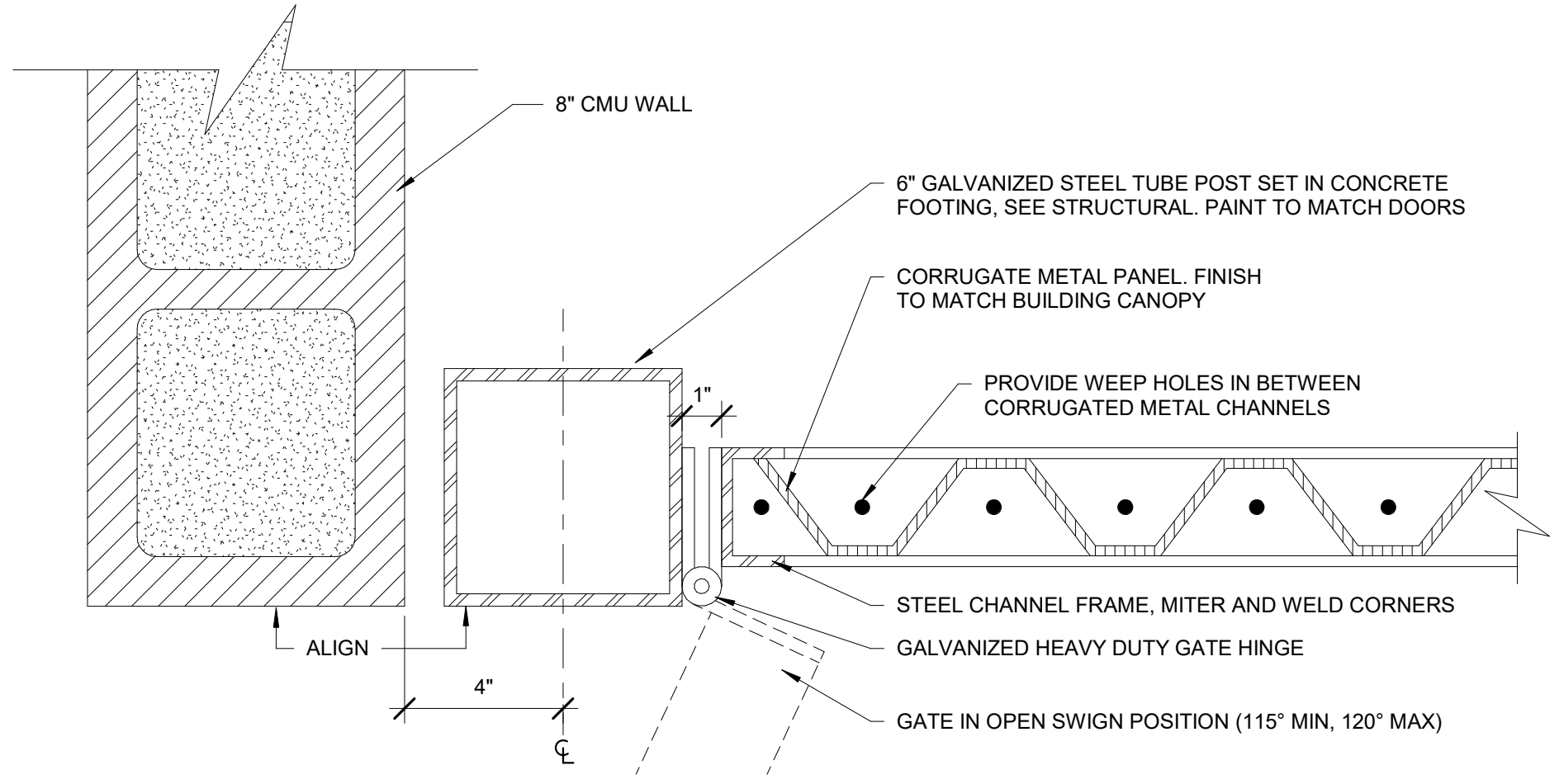

2 GATE HINGE DETAIL
3" = 1'-0"

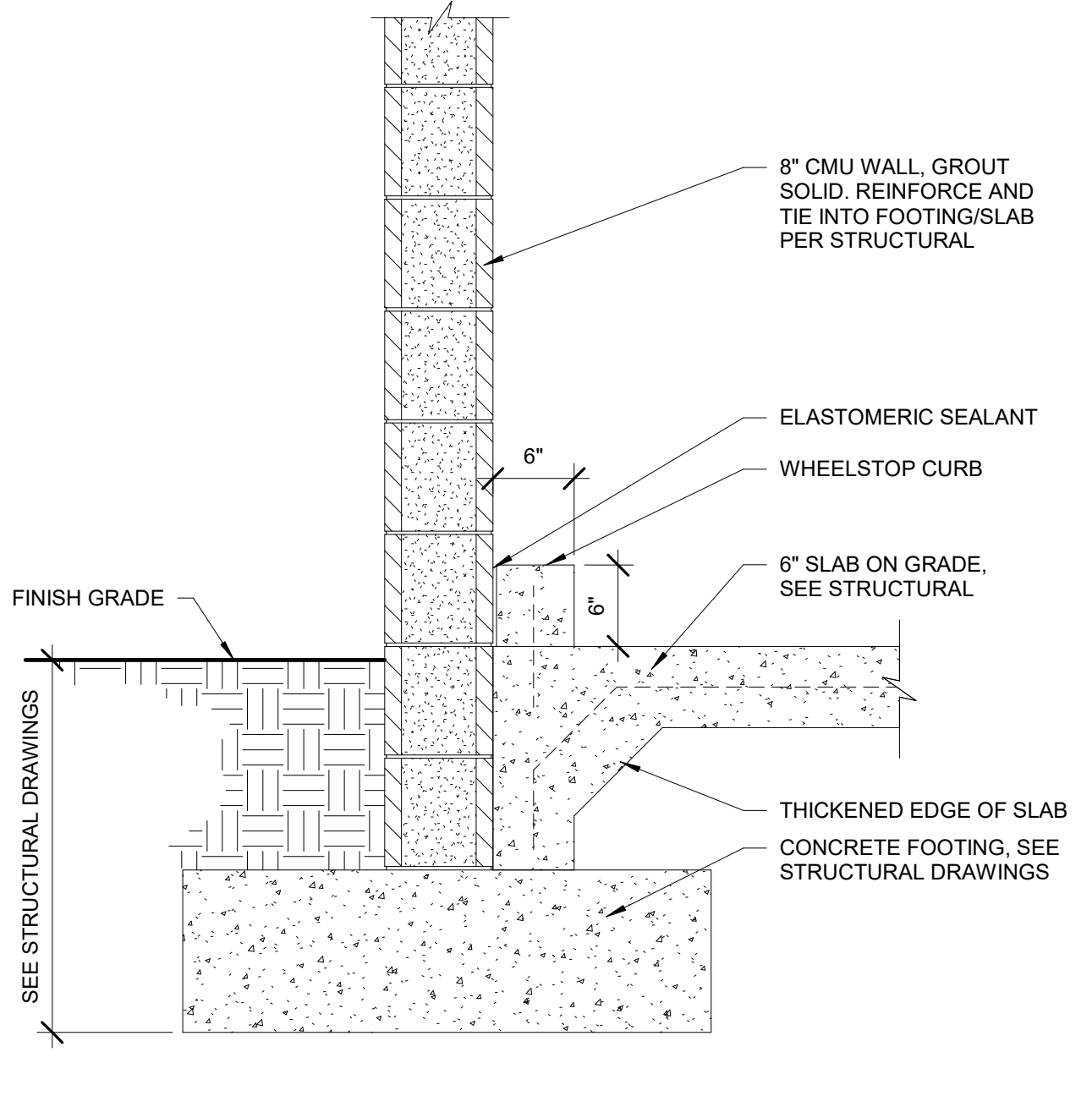

1 TYPICAL CMU WALL FOOTING
1" = 1'-0"